



MAY WALKER, CONSTABLE
PRECINCT SEVEN
HARRIS COUNTY, TEXAS

MAIN OFFICE
5300 Griggs Road
Houston, Texas 77021
PHONE (713) 643-6602
FAX (713) 643-3401

Date: 12/01/2016

From: Lieutenant Holland D. Jones, *MA, JD, PhD.*
Toll Road Division Supervisor & Departmental Training Coordinator
Harris County Constable's Office of Precinct "7"

To: G.S.E.M.D. Management District
Public Safety Committee & G.S.E.M.D. Board of Directors

Subject: November G.S.E.M.D. Monthly Report
Enclosure: **Neighborhood Contract Performance Report**
Distribution: Public Safety Committee & G.S.E.M.D. Board of Directors

The purpose of this "**Contract Performance Report**" is to provide the Board of Directors with a detailed report of the services provided by the Harris County Constable's Office of Precinct Seven for the **performance of month of November, 2016**. With regard to the specific contents of the report, there are 18 distinctive component parts of this report. These components are enumerated below:

- | | |
|--|---|
| 01. Patrol Activity Details | 10. Traffic Enforcement Report |
| 02. Patrol Activity Analytical Summary | 11. Trends & Percentages of Traffic |
| 03. Patrol Activity Percentages & Trends | 12. Citation & Warning Issuance Review |
| 04. Security Checks Report | 13. Call for Service Report (<i>C.F.S.</i>) |
| 05. Security Checks Percentages & Trends | 14. Trends & Percentages for <i>C.F.S.</i> |
| 06. Crisis Intervention Disposition Report | 15. Overtime Report (service at no Cost) |
| 07. Offense/Incident Generation Report | 16. Reserve Deputy Use (at no Cost) |
| 08. Criminal Arrest Types Report | 17. Incident Summarization |
| 09. Warrant Execution Report | 18. Hotspot Report Data Review |

Each component is calculated separately to achieve the category totals. A cursory analysis of the statistical data from this report should be demonstrative of the quality of performance of this agency in realizing the contractual obligations to achieve the overall goals and objectives of this Agency and the G.S.E.M.D.

In addition, this report will encompass an incident summary category which will provide a brief synopsis of any significant incidents that have occurred during the evaluation month. The information accumulated will be utilized to identify spatial concentrations of significant incidents or offenses that required the generation of a police report by G.S.E.M.D. Law Enforcement Personnel.

A. Patrol Activity Monthly Total:

1836

*	<i>Patrol Activity Types</i>	S10	S13	S16	S22	S23	S35	S36	TOT
A	Citizen Contact	43	6	34	12	1	5	12	113
B	Patrol Alert	87	78	5	164	342	13	75	764
C	Security Checks	111	96	145	23	17	52	177	621
D	Suspicious Person/Vehicle	8	12	5	23	27	9	4	88
E	Traffic Law Enforcement	4	2	0	8	1	17	4	36
F	Offense/Incident Reports	9	3	0	11	10	6	2	41
G	Vacation Watch	0	0	1	0	0	0	0	1
H	Open Door / Window	1	0	0	0	2	0	0	3
I	Assist Contract Citizen	0	1	0	0	0	0	0	1
J	Welfare Check / Med.	0	1	0	1	2	0	0	4
K	Traffic Initiative	0	0	0	0	0	0	0	0
L	Traffic Hazard	0	0	0	0	0	0	0	0
M	Animal Humane	0	3	0	0	0	0	0	3
N	Alarms	1	0	0	0	0	0	0	1
O	Mental Cases (171)	1	0	0	0	0	0	0	1
P	Disturbance	2	7	0	8	8	3	1	29
Q	Criminal Investigation	5	0	0	1	0	0	0	6
R	Follow-up Investigation	3	1	1	0	2	2	0	9
S	Criminal Mischief	0	0	0	0	0	0	0	0
T	Burglary Residence/Vehicle	0	1	1	1	2	2	2	9
U	Theft / Theft of Business	3	1	0	3	5	2	0	14
V	Citizen Assaulted	1	0	1	0	1	0	0	3
W	Robbery of an Individual	0	1	0	0	0	0	1	2
X	Trespass Warning	3	1	1	1	0	0	0	6
Y	Major/Minor Crash	0	3	0	0	0	0	0	3
Z	Child Custody Disputes	0	0	1	1	0	13	0	15
AA	Assist The Officer (Pct. 7)	13	13	4	1	0	0	8	39
BB	Runaway Missing Persons	0	0	0	0	0	0	0	0
CC	Assisted LEA	0	0	0	0	0	0	0	0
DD	Solicitors	2	0	0	0	0	0	0	2
EE	Contract Meeting/Event/Ct.	5	5	12	0	0	0	0	22
*	<i>MONTH TOTALS</i>	302	235	211	258	420	124	286	1836

A1. Patrol Activity Percentage:

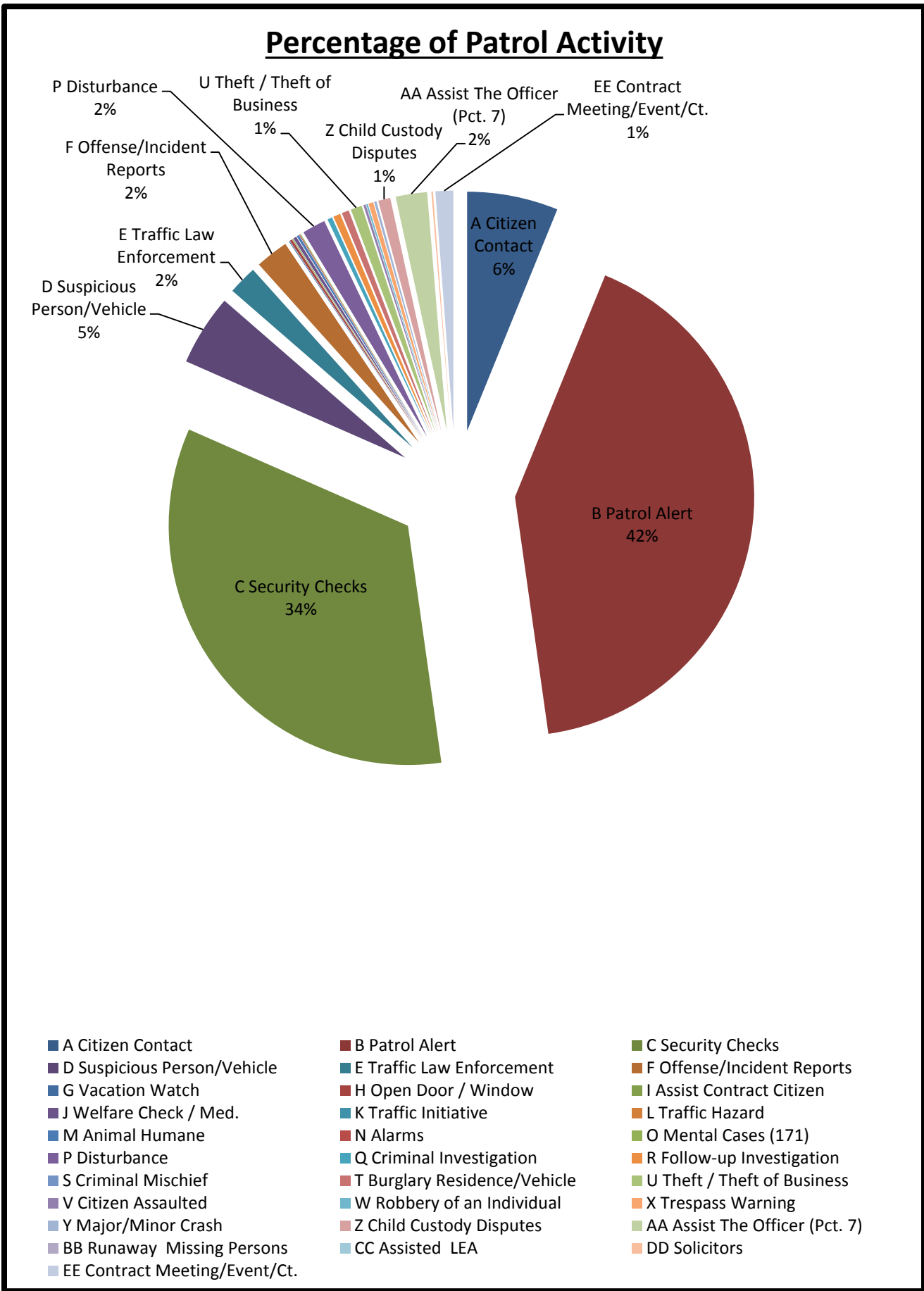

A2. Patrol Activity by G.S.E.M.D. Personnel:

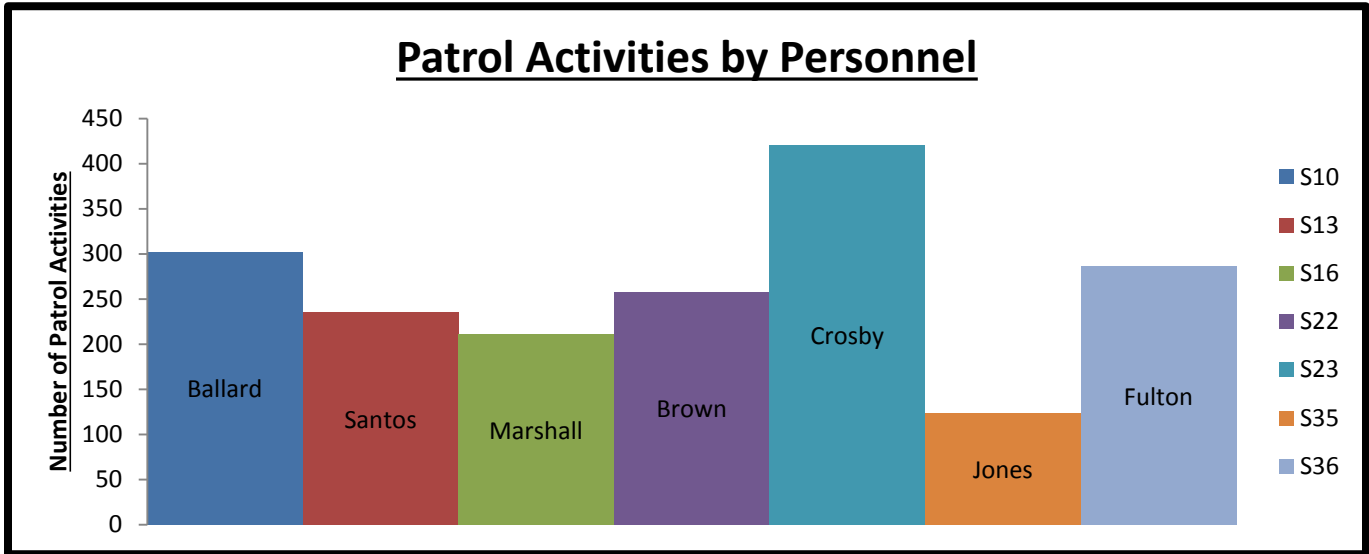

B. Security Checks Monthly Total:

1241

*	Security Checks	S10	S13	S16	S22	S23	S35	S36	TOT
A	Business Checks	108	103	20	21	121	56	154	583
B	Park Checks	53	31	10	0	68	1	14	177
C	Contract Checks	96	84	131	3	165	0	2	481
D	School Checks	0	0	0	0	0	0	0	0
E	Totals	257	218	161	24	354	57	170	1241

B1. Detailed Security Checks Review:

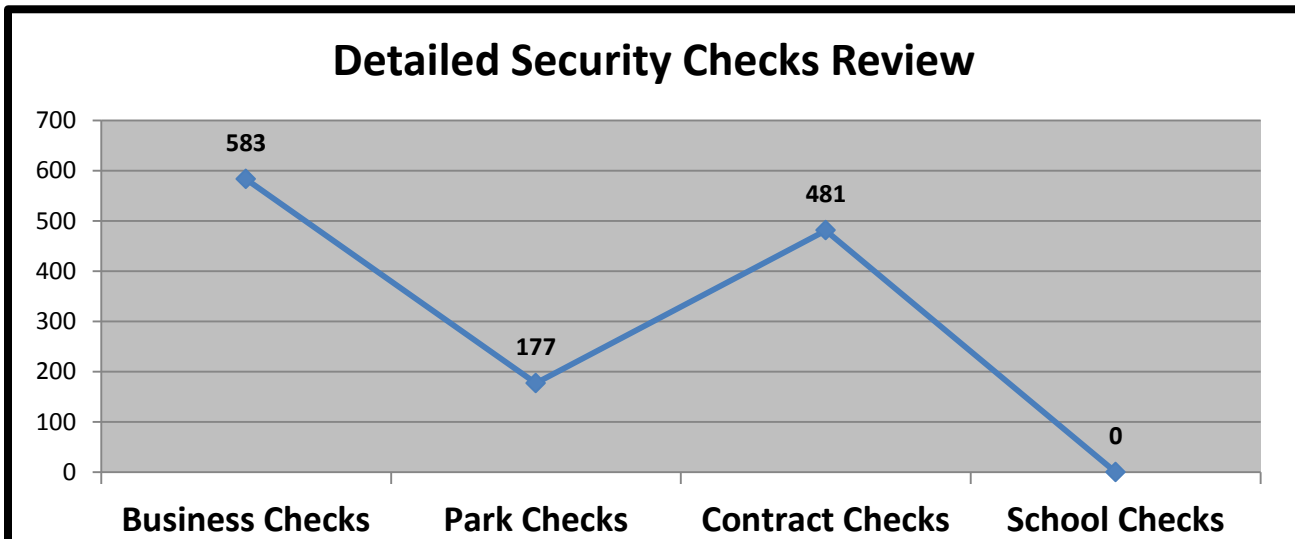

B2. Security Check Trends:

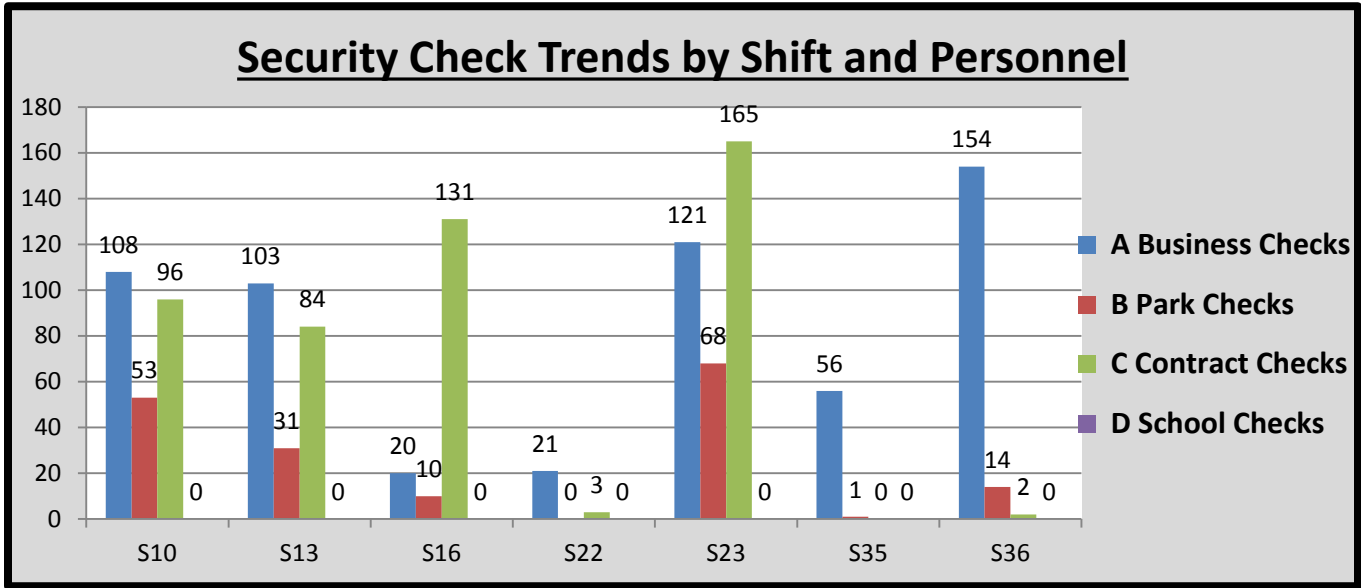

C. CIT/MHO Dispositions Monthly Total:

001

*	<i>C.I.T. Dispositions</i>	S10	S13	S16	S22	S23	S35	S36	TOT
A	CIT/MHO Outside Referral	0	0	0	0	0	0	0	0
B	CIT/MHO Transport	0	0	0	0	0	0	0	0
C	CIT/MHO CIT Contact	0	0	0	0	0	0	0	0
D	CIT/MHO Arrest	1	0	0	0	0	0	0	1
E	<i>Totals</i>	1	0	0	0	0	0	0	1

D. Offense/Incident Reports Monthly Total:

041

*	<i>Offense/Incident Reports</i>	S10	S13	S16	S22	S23	S35	S36	TOT
A	H.P.D. Reports	3	2	0	5	4	2	0	16
B	Harris County Reports	6	1	0	6	6	4	2	25
C	Significant Incident Reports	0	0	0	0	0	0	0	0
D	<i>Totals</i>	9	3	0	11	10	6	2	41

D1. Report Generation Percentages:

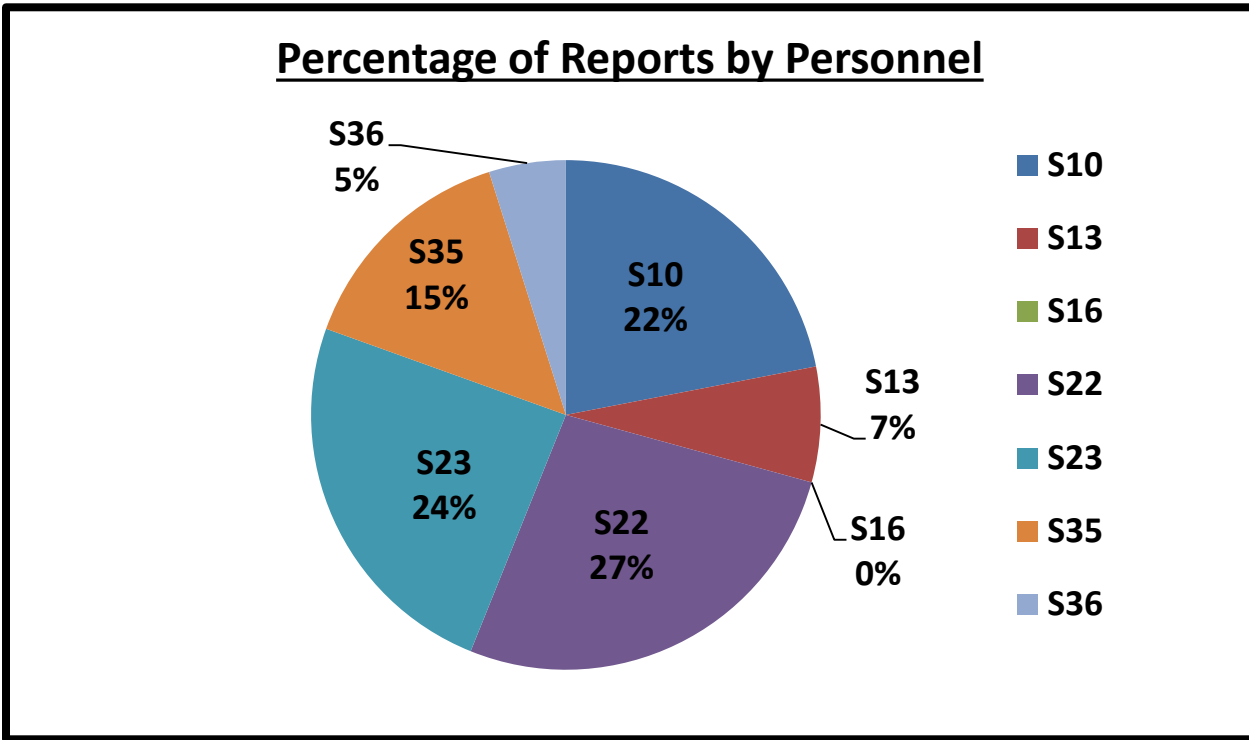

D2. Percentages:

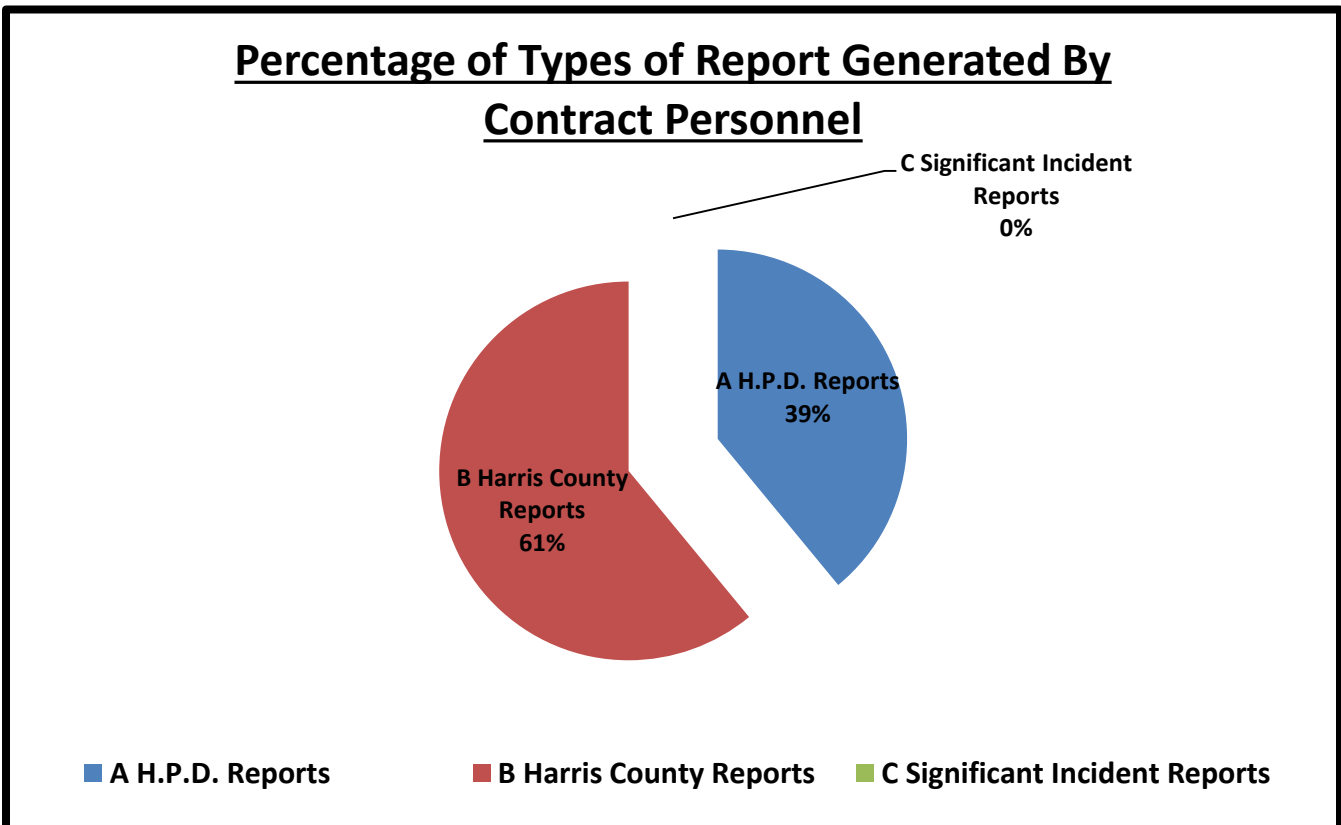

E. Types of Criminal Arrests Monthly Total:

* Types of Criminal Arrests	S10	S13	S16	S22	S23	S35	S36	TOT
A Felony Assault	0	0	0	0	0	0	0	0
B Felony Drug	0	0	0	0	0	0	0	0
C Felony Theft	0	1	0	0	0	0	0	1
D Felony Other	1	0	0	0	0	0	0	1
E Misdemeanor Assault	0	0	0	0	0	0	0	0
F Misdemeanor Drug	0	0	0	0	0	0	0	0
G Misdemeanor Theft	0	0	0	0	0	1	0	1
H Misdemeanor Other	9	0	0	1	1	0	0	11
I D.W.L.S.	0	0	0	0	0	0	0	0
J Driving While Intoxicated	0	0	0	0	0	0	0	0
K Burglary	0	0	0	0	0	0	0	0
L Weapons	0	0	0	0	0	0	0	0
M Totals								
	10	1	0	1	1	1	0	14

E1. Types of Criminal Arrests Monthly Total:

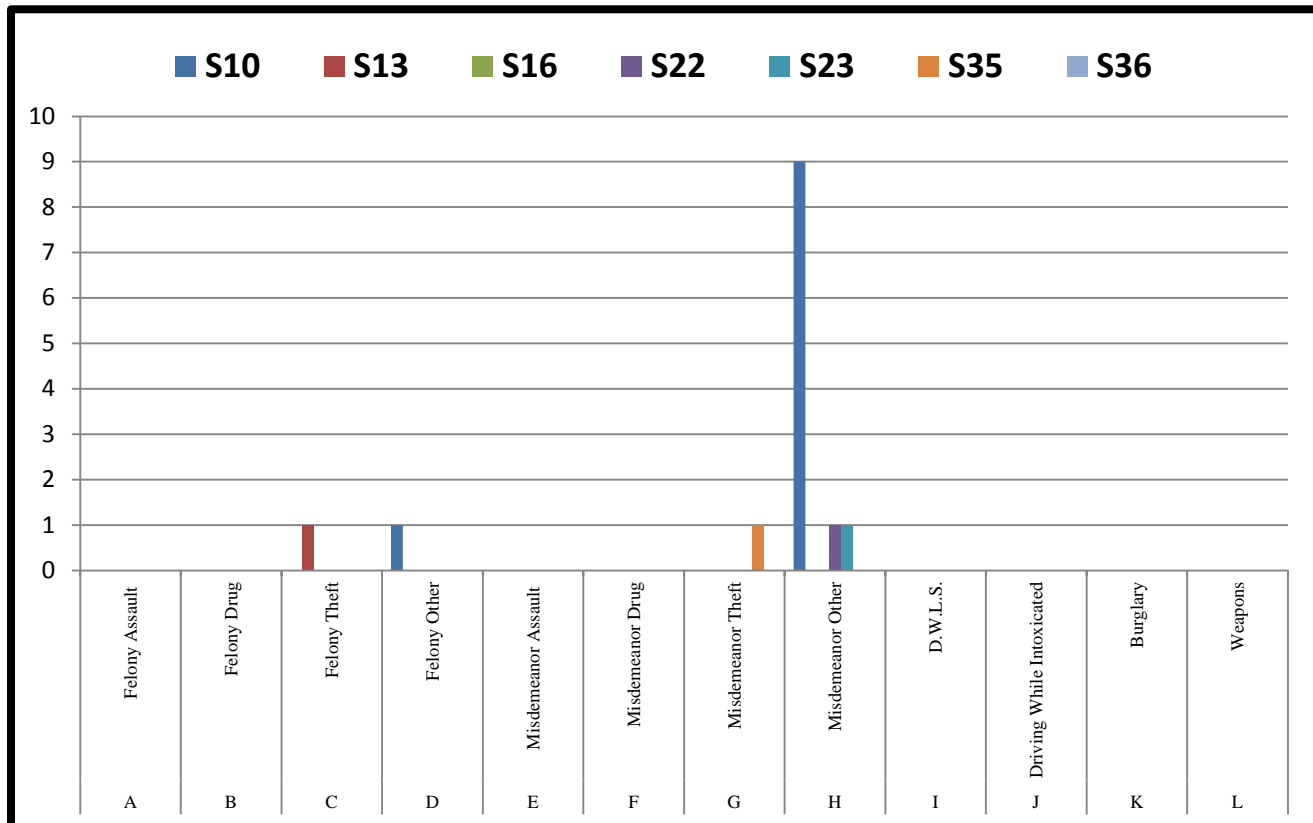

E2. Percentage of Arrest:

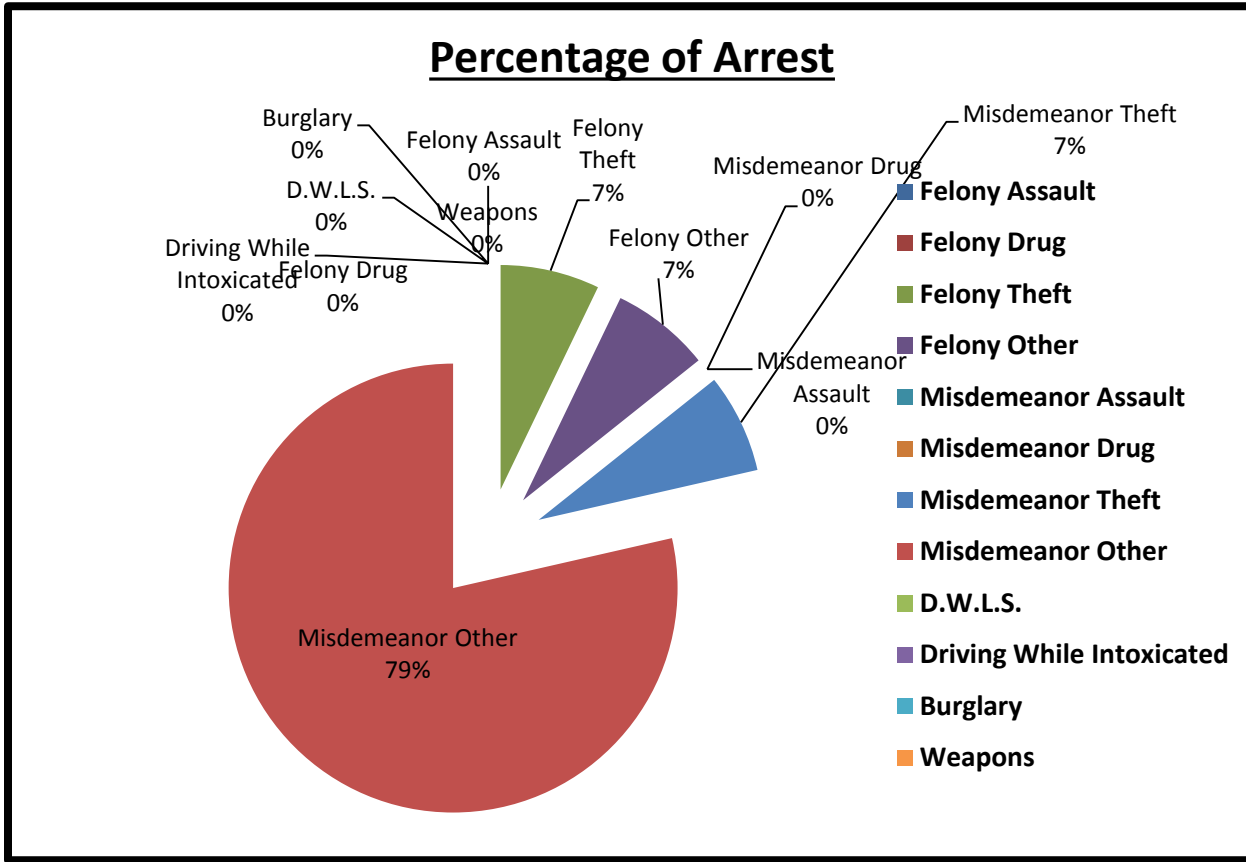

F. Executed Warrant Monthly Total:

005

*	Executed Warrants	S10	S13	S16	S22	S23	S35	S36	TOT
A	Felony Warrants	0	0	0	0	0	0	0	0
B	Misdemeanor Warrants	2	0	0	0	3	0	0	5
C	Totals	2	0	0	0	3	0	0	5

G. Citations vs. Warnings Monthly Total:

031

*	Warnings vs. Citations	S10	S13	S16	S22	S23	S35	S36	TOT
A	Written/Verbal Warnings	7	0	0	0	0	13	4	24
B	Citations	0	3	0	0	4	0	0	7
C	Totals	7	0	0	0	0	13	4	24

H. Traffic Enforcement Monthly Total:

024

* Traffic Enforcement	S10	S13	S16	S22	S23	S35	S36	TOT
A Speeding	0	2	0	0	0	0	0	2
B School Zone.	0	0	0	0	0	0	0	0
C Ran Red Light.	0	0	0	0	1	0	0	1
D Ran Stop Sign.	0	0	0	0	0	0	0	0
E Invalid Vehicle Registration	0	0	0	0	0	0	0	0
F Invalid Motor Vehicle Inspect	0	0	0	0	0	0	0	0
G No Seat Belt	0	0	0	0	0	0	0	0
H No Insurance.	0	0	0	0	1	0	0	1
I No Driver's License	0	1	0	0	0	0	0	1
J Defective Equipment	0	0	0	0	0	0	0	0
K Other Violation	0	0	0	0	2	0	0	2
L Written Warnings	0	0	0	0	0	0	0	0
M Verbal Warning	0	0	0	0	0	13	4	17
N Citation	0	3	0	0	4	0	0	7
O Total Violations	0	3	0	0	4	13	4	24

H1. Traffic Enforcement Percentages:

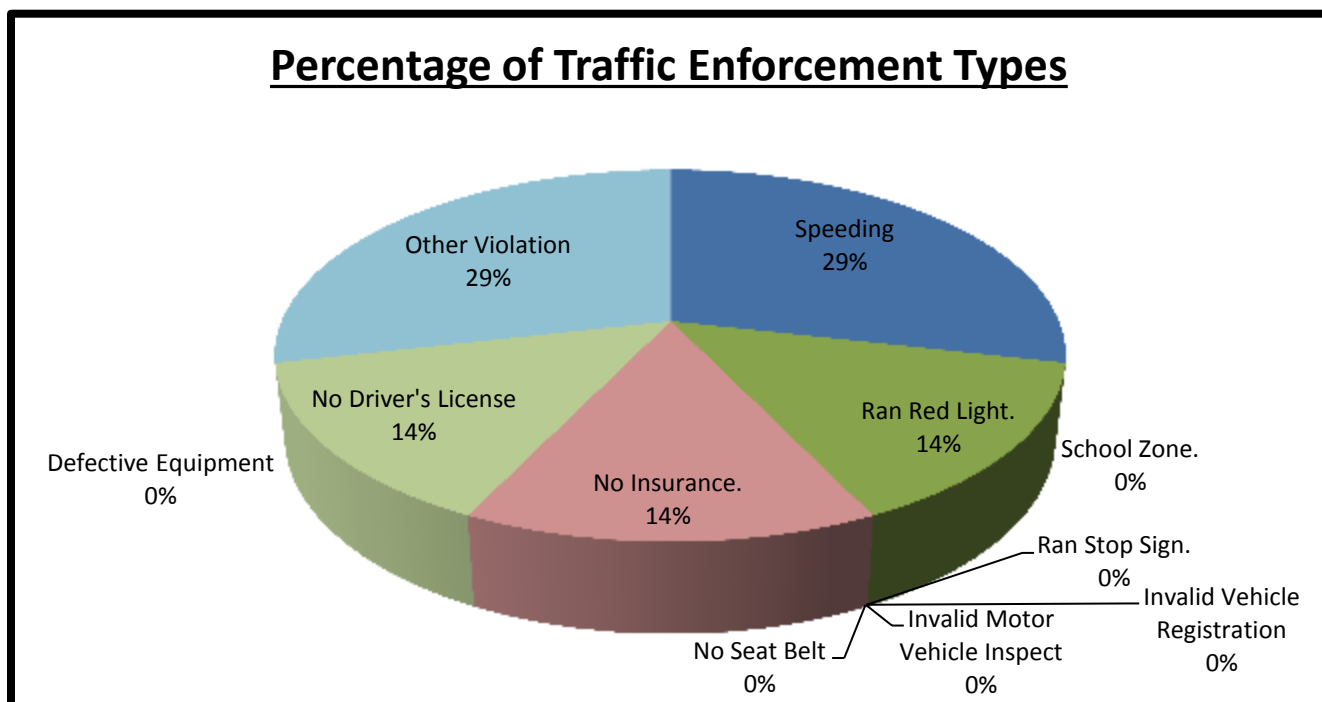

I. Sources of Calls for Service Monthly Total:

1844

*	Sources of Calls for Service	S10	S13	S16	S22	S23	S35	S36	TOT
A	On View	2	12	3	17	9	4	5	52
B	Dispatched	28	18	8	36	43	13	11	157
C	Self-Initiated	260	202	200	194	410	101	268	1635
D	<i>Totals</i>	290	232	211	247	462	118	284	1844

I. Sources of Calls for Service Percentages:

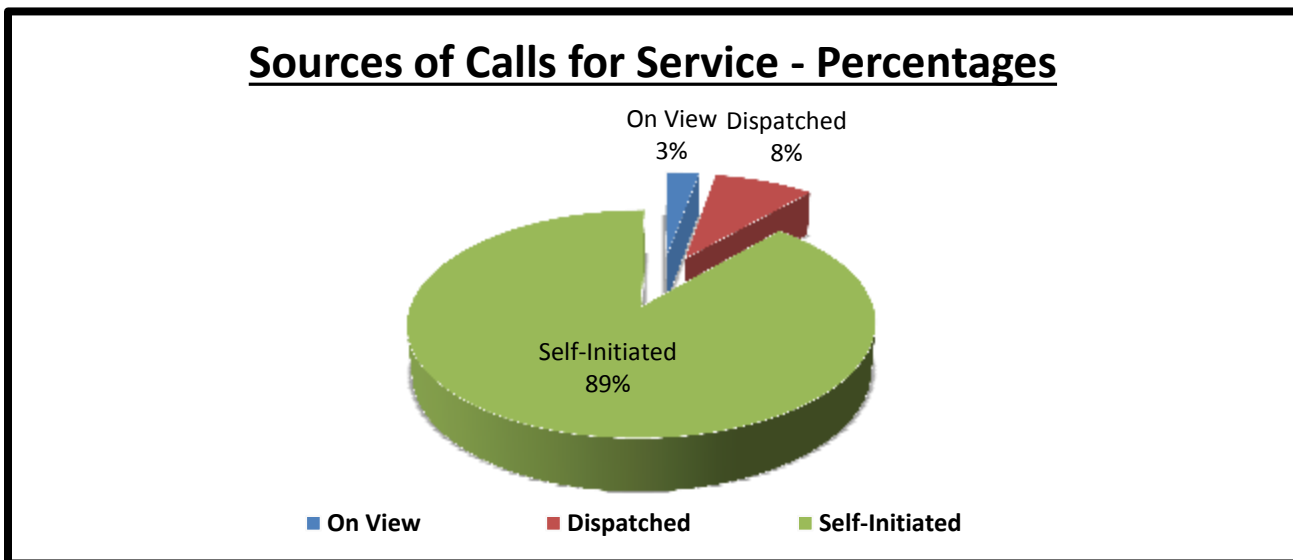

J. Overtime Monthly Total:

000

*	Overtime Hours	S10	S13	S16	S22	S23	S35	S36	TOT
A	<i>Totals</i>	0	0	0	0	0	0	0	0

K. Free Reserve Personnel Time Utilized in Contract Monthly Total:

09.8

*	Free Reserve Personnel Time	S10	S13	S16	S22	S23	S35	S36	TOT
A	<i>Totals</i>	9.8	0	0	0	0	0	0	8

L. Mileage Monthly Total:

4159

*	Mileage	S10	S13	S16	S22	S23	S35	S36	TOT
A	Totals	593	501	416	739	924	378	608	4159

M. Patrol Alert Submission Report:

*	Received				Subject
23x	Date	Time	Code	Location	Extra patrol requested at the location to deter any criminal activity due to gambling and prostitutions.
A.	Nov 01	0050 hours	GSEPA – ID270	3460 Elgin	

*	Received				Subject
13x	Date	Time	Code	Location	Extra patrol requested at the location to deter any criminal activity due to gambling and prostitutions.
A.	Nov 01	0050 hours	GSEPA – ID271	3456 Elgin	

*	Received				Subject
28x	Date	Time	Code	Location	Extra patrol requested at the location to deter any criminal activity due to suspicious person in the area.
A.	Nov 03	1105 hours	GSEPA – ID274	5107 Griggs Rd	

*	Received				Subject
46x	Date	Time	Code	Location	Extra patrol requested at the location to deter any criminal activity due to drug activities gambling and prostitutions.
A.	Nov 03	1135 hours	GSEPA – ID275	3815 Live Oak	

*	Received				Subject
70x	Date	Time	Code	Location	Extra patrol requested at the location due to increase of construction workers working on completion of the park.
A.	Nov 03	1405 hours	GSEPA – ID276	3018 Dowling	

*	Received				Subject
18x	Date	Time	Code	Location	Extra patrol requested at the location to deter any criminal activity and loitering in the area.
A.	Nov 04	0950 hours	GSEPA – ID277	Tierwester/Tampa	

*	<i>Received</i>				Subject
33x	<i>Date</i>	<i>Time</i>	<i>Code</i>	<i>Location</i>	Extra patrol requested at the location to deter any criminal activity and loitering in the area.
A.	Nov 04	1105 hours	GSEPA – ID278	3821 Old Spanish TI	

*	<i>Received</i>				Subject
33x	<i>Date</i>	<i>Time</i>	<i>Code</i>	<i>Location</i>	Extra patrol requested at the location to deter any criminal activity due to suspicious vehicle in the area.
A.	Nov 04	1405 hours	GSEPA – ID279	4101 Alameda Road	

*	<i>Received</i>				Subject
19x	<i>Date</i>	<i>Time</i>	<i>Code</i>	<i>Location</i>	Extra patrol requested at the location to deter any criminal activity and loitering in the area.
A.	Nov 04	1920 hours	GSEPA – ID280	4802 Martin Luther King Bl	

*	<i>Received</i>				Subject
16x	<i>Date</i>	<i>Time</i>	<i>Code</i>	<i>Location</i>	Extra patrol requested at the location to deter any criminal activity.
A.	Nov 08	1015 hours	GSEPA – ID284	3523 Ozark St	

*	<i>Received</i>				Subject
49x	<i>Date</i>	<i>Time</i>	<i>Code</i>	<i>Location</i>	Extra patrol requested at the location to deter any criminal activity due to recent car break ins.
A.	Nov 08	1300 hours	GSEPA – ID285	3560 Dixie	

*	<i>Received</i>				Subject
36x	<i>Date</i>	<i>Time</i>	<i>Code</i>	<i>Location</i>	Extra patrol requested at the location to deter any criminal activity due to recent car break ins.
A.	Nov 08	1300 hours	GSEPA – ID286	6401 Del Rio	

*	<i>Received</i>				Subject
14x	<i>Date</i>	<i>Time</i>	<i>Code</i>	<i>Location</i>	Extra patrol requested at the location to deter any criminal activity due to recent break in.
A.	Nov 14	2130 hours	GSEPA – ID290	3708 Dowling	

*	<i>Received</i>				Subject
<i>07x</i>	<i>Date</i>	<i>Time</i>	<i>Code</i>	<i>Location</i>	Extra patrol requested at the location to deter any criminal activity due to recent increase homeless activity in the area.
A.	Nov 17	1646 hours	GSEPA – ID292/293	3300 Natchez	

*	<i>Received</i>				Subject
<i>29x</i>	<i>Date</i>	<i>Time</i>	<i>Code</i>	<i>Location</i>	Extra patrol requested at the location to deter any criminal activity.
A.	Nov 18	1935 hours	GSEPA – ID294	4512 Balkin	

*	<i>Received</i>				Subject
<i>07x</i>	<i>Date</i>	<i>Time</i>	<i>Code</i>	<i>Location</i>	Extra patrol requested at the location to deter any criminal activity and loitering in the area.
A.	Nov 21	1550 hours	GSEPA – ID295/296	2819 Berry	

*	<i>Received</i>				Subject
<i>21x</i>	<i>Date</i>	<i>Time</i>	<i>Code</i>	<i>Location</i>	Extra patrol requested at the location to deter any criminal activity due to recent break in.
A.	Nov 27	1321 hours	GSEPA – ID300	4460 S MacGregor Way	

*	<i>Received</i>				Subject
<i>00x</i>	<i>Date</i>	<i>Time</i>	<i>Code</i>	<i>Location</i>	Extra patrol requested at the location to deter any criminal activity and loitering in the area.
A.	Nov 27	2236 hours	GSEPA – ID301	5138 Cortelyou	

*	<i>Received</i>				Subject
<i>00x</i>	<i>Date</i>	<i>Time</i>	<i>Code</i>	<i>Location</i>	Extra patrol requested at the location to deter any criminal activity due to theft of newspaper.
A.	Nov 29	1600 hours	GSEPA – ID303	5139 Cortelyou	

N. Comparative Analysis of Assigned Personnel:

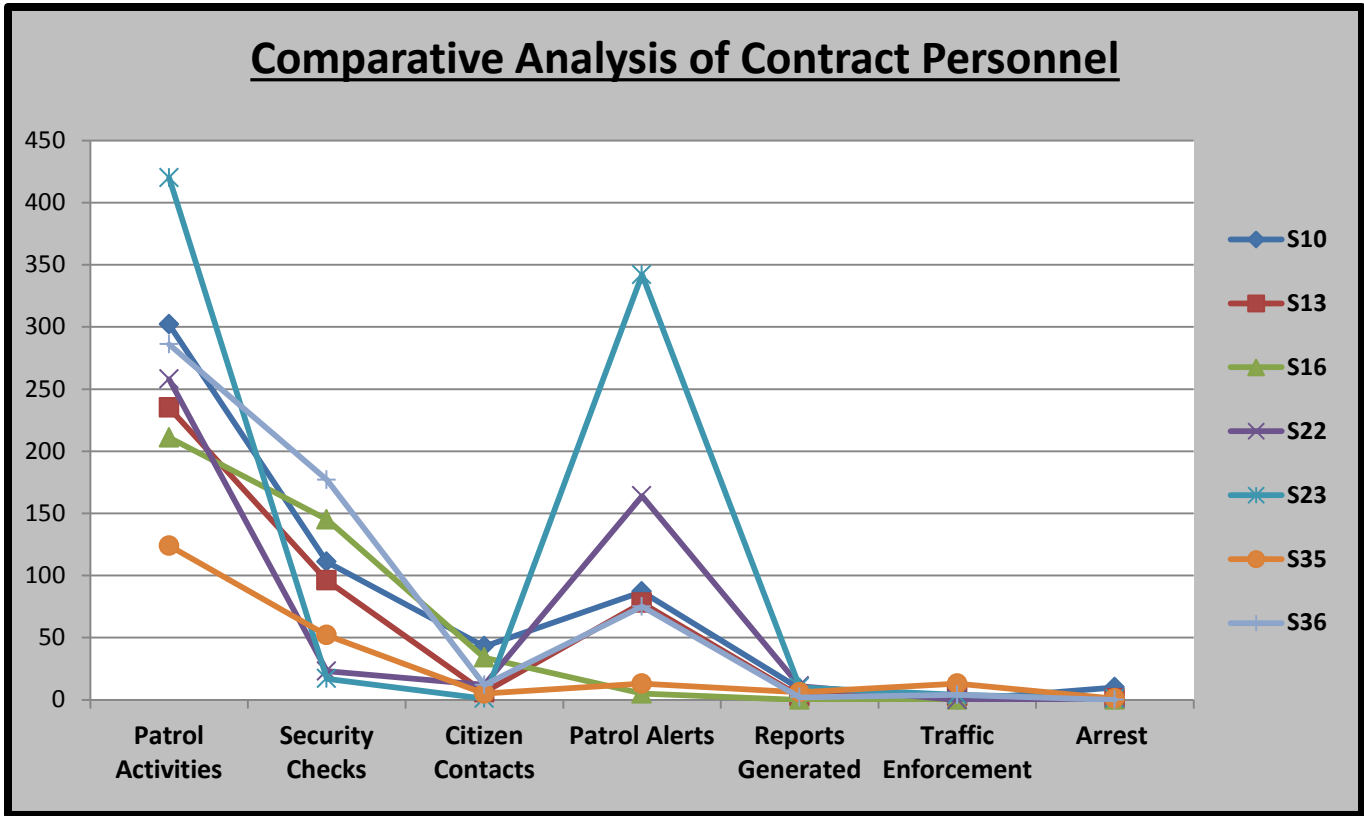

O. Incident Summaries:

01.	NOV 03, 2016	1415 HOURS	F.S.G.I (ACCIDENT)	DEPUTY J. BALLARD
	DAYSHIFT:	6200 TIERWESTER	GSEMD "M"	HC: 16-0176330
<p>On November 03, 2016, a Thursday, at approximately 1415 hours while on patrol in the "GSEMD" contract, I Deputy J. Ballard unit 87S10 with the Harris County Constable Department of Precinct 7 was performing routine patrol and law enforcement services when I checked by Deputy P. Marshall (riding Unit 87S16) in reference to meet the officer call. Upon my arrival, Deputies determine driver failed stop give information after striking a complainant's vehicle. The driver was able to eluded police officers but the passenger was caught. The individual was arrested and transported to the Harris County Jail. The patrol activity type is "PAT=AA".</p>				

02.	NOV 06, 2016	1450 HOURS	CRIM TRES/TERR THREAT	DEPUTY J. BALLARD
	DAYSHIFT:	6100 SCOTT STREET	GSEMD "M"	HC: 16-0178004
<p>On November 06, 2016, a Sunday, at approximately 1450 hours while on patrol in the "GSEMD" contract, I Deputy J. Ballard unit 87S10 with the Harris County Constable Department of Precinct 7 was performing routine patrol and law enforcement services when I dispatched to a disturbance. Upon my arrival, I with the complainant who advised that Harris County Precinct 1 Deputy that was off duty had shoplifter detained. During the field investigation, the suspect made threatening remarks to complainant and off duty Deputy. Individual was found to be a fugitive from justice. Individual was arrested for criminal trespass and terroristic threat and warrant out of this agency. Individual was transported and released to the Harris County Jail. The patrol activity type is "PAT=U".</p>				

03.	NOV 07, 2016	0050 HOURS	THEFT			DEPUTY C. JONES	
	NIGHTSHIFT:	3300 OLD SPANISH TL	GSEMD	"M"	HC:	16-0179515	
<p>On November 09, 2016, a Wednesday, at approximately 00:50 hours, while on patrol in the "Greater Southeast contract", I was called by the cashier to the 3300 block of Old Spanish Trail in relation to a theft. Upon my arrival, I detained the suspect discovered that the suspect had 6 previous arrest for theft. The suspect was arrested and transported to 1201 Commerce without further incident. The patrol activity type is "PAT=U".</p>							

04.	NOV 07, 2016	1200 HOURS	EMERGENCY DETENTION			DEPUTY J. BALLARD	
	DAYSHIFT:	3700 SCOTT STREET	GSEMD	"M"	HC:	16-0178528	
<p>On November 07, 2016, a Monday, at approximately 1200 hours while on patrol in the "GSEMD" contract, I Deputy J. Ballard unit 87S10 with the Harris County Constable Department of Precinct 7 was performing routine patrol and law enforcement services when I observed a suspicious person. Upon arrival, Deputy determined individual was suffering from a crisis. The person was detained and transported to Neuropsychiatric Center. The patrol activity type is "PAT=D".</p>							

05.	NOV 07, 2016	2150 HOURS	WARRANT ARREST			DEPUTY T. CROSBY	
	EVENINGSHIFT:	3800 GRIGGS RD	GSEMD	"M"	HC:	16-0178849	
<p>On November 07, 2016, a Monday, at approximately 21:50 hours, while on patrol in the "GSEMD" contract, I, Dep. T. Crosby, unit 87S23, observed a vehicle fail to stop for a red light at the intersection of Old Spanish Trail and Griggs road. Upon contacting the driver, they were found to have open warrants out of this agency. The driver was arrested on said warrants. The patrol activity type is "PAT=E".</p>							

06.	NOV 09, 2016	0830 HOURS	THEFT ARREST			DEPUTY A. SANTOS	
	DAYSHIFT:	5000 GRIGGS RD	GSEMD	"F"	HC:	16-0179659	
<p>On November 09, 2016, a Wednesday, at approximately 0830 hours, Deputy A. Santos (riding unit 87S13) was performing routine patrol and law enforcement services when I was dispatched to a 'Theft' call at the Dollar General located at the block of 5000 Griggs Rd. I arrived and met with the complainant who had the suspect locked in the inside of the store. The complainant stated that she had observed the black female attempt to walk out of the store without paying for merchandise. I then contacted the Harris County District Attorney's Office and advised them of the events that transpired. The female was subsequently charged with Felony Theft < \$1500 with two prior convictions and booked into the Harris County Jail without incident. A case report was generated. The patrol activity type is "PAT=U".</p>							

07.	NOV 10, 2016	1800 HOURS	CRIMINAL TRESPASS			DEPUTY M. BROWN	
	EVENINGSHIFT:	3800 OLD SPANISH TL	GSEMD	"M"	HC:	16-0180589	
<p>On November 10, 2016 a Thursday, at approximately 1800 hours, while on patrol in the GSEMD Contract, I Deputy M. Brown unit 7S22 with the Harris County Constables Department of Precinct 7 responded to the listed address in regards to a known subject criminally trespassing at the listed location. The subject was arrested and charged with Criminal Trespass. The patrol activity type is "PAT=D".</p>							

08.	NOV 10, 2016	2000 HOURS	INFORMATION ONLY		DEPUTY M. BROWN	
	EVENINGSHIFT:	2300 S MACGREGOR	GSEMD	"M"	HC:	16-0180681
<p>On November 10, 2016 a Thursday, at approximately 2000 hours, while on patrol in the GSEMD Contract, I Deputy M. Brown unit 7S22 with the Harris County Constables Department of Precinct 7 responded to the listed address in regards to the reportee wanted to make a report against his child's biological mother for spanking their child. The child did not have any visible injuries. The incident was documented. The patrol activity type is "PAT=A"</p>						

09.	NOV 11, 2016	0130 HOURS	ASSAULT ON PO		DEPUTY C. JONES	
	NIGHTSHIFT:	3300 OLD SPANISH TL	GSEMD	"F"	HC:	16-0180786
<p>On November 11, 2016, a Friday, at approximately 01:30 hours, while on patrol in the "Greater Southeast contract", I observed a male suspect with a Criminal Trespass Warning at 3300 block of Old Spanish Trail. Upon my arrival, I detained the suspect; while detaining the suspect individual attempted to escapee custody. Individual was arrested and transported to 61 Riesner without further incident. The patrol activity type is "PAT=X".</p>						

10.	NOV 11, 2016	1155 HOURS	NARCOTICS ARREST-POM		DEPUTY J. BALLARD	
	DAYSHIFT:	5100 BROWNCROFT	GSEMD	"F"	HC:	16-0180965
<p>On November 11, 2016, a Friday, at approximately 1155 hours while on patrol in the "GSEMD" contract, I Deputy J. Ballard unit 87S10 with the Harris County Constable Department of Precinct 7 was performing routine patrol and law enforcement services when I observed a suspicious person that previously issued a criminal trespass from the location. During the course of the field interview, Deputies discovered individual was in possession of marijuana. The individual were detained and released under the First Chance Intervention Program through Harris County District Attorney's Office. The patrol activity type is "PAT=D".</p>						

11.	NOV 11, 2016	1800 HOURS	THEFT		DEPUTY M. BROWN	
	EVENINGSHIFT:	3800 OLD SPANISH TL	GSEMD	"M"	HPD:	1441503-16
<p>On November 11, 2016, a Friday, at approximately 1800 hours, while on patrol in the GSEMD Contract, I, Deputy M. Brown unit 7S22 with the Harris County Constables Department of Precinct 7, responded to the listed address in regards to an unknown suspect made unlawful entry into the complainant's vehicle and stole items. Case is under investigation. The patrol activity type is "PAT=U" .</p>						

12.	NOV 12, 2016	0635 HOURS	INFORMATION ONLY		DEPUTY M. FULTON	
	NIGHTSHIFT:	6800 TIERWESTER	GSEMD	"M"	HC:	16-0181409
<p>On November 12, 2016, a Saturday, I was dispatched to the 6800 block of Tierwester of a Burglary of a Habitation. Upon my arrival there were 5 adults in the front yard loading up vehicles with items from the home. I made contact with the adult female of the home she stated that she was moving all her things out of the home because she was no longer in a relationship with the home owner .I was able to get in contact with the home owner who was out of state at the time. He stated that it was ok for her to get her things out of the home, and if he thinks that things were removed from the home that did not belong to her he will con tact our agency. "PAT=J"</p>						

13.	NOV 12, 2016	1700 HOURS	ASSAULT		DEPUTY M. BROWN	
	EVENINGSHIFT:	2400 SOUTHMORE BL	GSEMD	"M"	HC:	16-0181682
<p>On November 12, 2016 a Saturday, at approximately 1700 hours, while on patrol in the GSEMD Contract, I Deputy M. Brown unit 7S22 with the Harris County Constables Department of Precinct 7 was flagged down at the listed location in regards to two parties involved in a physical altercation. Neither party wanted to press charges. There were no injuries. Both parties separated for the night. The HCDA's Office declined charges due to mutual combat. The patrol activity type is "PAT-U"</p>						

14.	NOV 13, 2016	1900 HOURS	TERRORISTIC THREAT		DEPUTY M. BROWN	
	EVENINGSHIFT:	3000 TRUXILLO ST	GSEMD	"M"	HPD:	1450054-16
<p>On November 13, 2016, a Sunday, at approximately 1900 hours, while on patrol in the GSEMD Contract, I, Deputy M. Brown unit 7S22 with the Harris County Constables Department of Precinct 7, responded to the listed address in regards to an unknown suspect made threats towards the complainant. The complainant didn't want to press charges he just wanted documentation of the incident. The patrol activity type is "PAT=Q".</p>						

15.	NOV 12, 2016	2000 HOURS	LOST PROPERTY		DEPUTY M. BROWN	
	EVENINGSHIFT:	2300 SOUTHMORE BL	GSEMD	"M"	HPD:	1450273-16
<p>On November 13, 2016, a Sunday, at approximately 1900 hours, while on patrol in the GSEMD Contract, I, Deputy M. Brown unit 7S22 with the Harris County Constables Department of Precinct 7, responded to the listed address in regards to the complainant's license plate fell off of his vehicle. A report was generated for documentation purposes only. The patrol activity type is "PAT=F".</p>						

16.	NOV 14, 2016	1845 HOURS	WARRANT ARREST		DEPUTY T. CROSBY	
	EVENINGSHIFT:	2300 SOUTHMORE BL	GSEMD	"M"	HC:	16-0182839
<p>On November 14, 2016, a Monday, at approximately 18:45 hours, while on patrol in the "GSEMD" contract, I, Deputy T. Crosby, unit 87S23, was dispatched to a Theft at 2300 Southmore Blvd. A black male stole several cases of beer by walking out of the store, without paying, total value was \$80.72. The patrol activity type is "PAT=U"</p>						

17.	NOV 14, 2016	1845 HOURS	WARRANT ARREST		DEPUTY T. CROSBY	
	EVENINGSHIFT:	2300 SOUTHMORE BL	GSEMD	"M"	HPD:	1463140-16
<p>On November 14, 2016, a Monday, at approximately 18:45 hours, while on patrol in the "GSEMD" contract, I, Deputy T. Crosby, unit 87S23, was dispatched to a Theft at 2300 Southmore Blvd. A black male stole several cases of beer by walking out of the store, without paying, total value was \$80.72. A HPD report was also generated due to having the suspect's vehicle license plate number, HPD case# 1463140-16. The patrol activity type is "PAT=U"</p>						

18.	NOV 14, 2016	1900 HOURS	BURGLARY OF MV		DEPUTY M. BROWN	
	EVENINGSHIFT:	2100 SOUTHMORE BL	GSEMD	"M"	HPD:	1455002-16
<p>On November 14, 2016, a Monday, at approximately 1900 hours, while on patrol in the GSEMD Contract, I, Deputy M. Brown unit 7S22 with the Harris County Constables Department of Precinct 7, responded to the listed address in regards to an unknown suspect made unlawful entry into the complainant's vehicle and stole her purse while she was pumping gas into her vehicle. Suspect then fled the scene in an unidentified silver vehicle. The purse was later recovered on the side of the road. Case is under investigation. The patrol activity type is "PAT= T".</p>						

19.	NOV 14, 2016	2100 HOURS	THEFT		DEPUTY M. BROWN	
	EVENINGSHIFT:	2300 SOUTHMORE BL	GSEMD	"M"	HPD:	1455167-16
<p>On November 14, 2016, a Monday, at approximately 2100 hours, while on patrol in the GSEMD Contract, I, Deputy M. Brown unit 7S22 responded to the listed address in regards to unknown suspect concealed items on his person, passed all points of sale and fled the scene. Case is under investigation. The patrol activity type is "PAT= U".</p>						

20.	NOV 16, 2016	0330 HOURS	MISSING PERSON		DEPUTY C. JONES	
	NIGHTSHIFT:	11400 MLK BL	GSEMD	"N/A"	HC:	16-0183601
<p>On November 16, 2016, a Wednesday, at approximately 03:30 hours, while on patrol in the "Greater Southeast contract", I was dispatched to 11400 Martin Luther King Blvd in relation to a suspicious person. Upon my arrival, I observed the subject had a mental condition and didn't know where he was. The suspect was transported to Ben Taub Hospital without further incident. The patrol activity type is "PAT=D".</p>						

21.	NOV 17, 2016	2240 HOURS	BURGLARY OF MV		DEPUTY M. FULTON	
	NIGHTSHIFT:	5200 CALHOUN	GSEMD	"M"	HC:	16-0184833
<p>On November 17, 2016, a Thursday, I was dispatched to take a report of a BMV(Burglary Of A Motor vehicle). The vehicle owner returned back to his vehicle to find that it had been burglarized. Taken was his backpack that contained his laptop and to gain entry to his vehicle the suspect(s) broke the rear driver side door window. I issued the above report number to the victim so he can file a report with his insurance company. "PAT=T".</p>						

22.	NOV 18, 2016	0130 HOURS	BURGLARY OF MV		DEPUTY C. JONES	
	NIGHTSHIFT:	6300 DEL RIO	GSEMD	"M"	HC:	16-0185511
<p>On November 18, 2016, a Friday, at approximately 01:30 hours, while on patrol in the "Greater Southeast contract", Deputy Jones was flagged down at 6300 block of Del Rio in relation to a Burglary of a Motor Vehicle. Upon his arrival, he observed a red car with a broken passenger side window. Harris County Case number was issued and BMV report was completed. The patrol activity type is "PAT=T".</p>						

23.	NOV 18, 2016	0130 HOURS	BURGLARY OF MV		DEPUTY C. JONES	
	NIGHTSHIFT:	6300 DEL RIO	GSEMD	"M"	HPD:	1479479-16
<p>On November 18, 2016, a Friday, at approximately 01:30 hours, while on patrol in the "Greater Southeast contract", Deputy Jones was flagged down at 6300 block of Del Rio in relation to a Burglary of a Motor Vehicle. Upon his arrival, he observed a red car with a broken passenger side window. City of Houston Police Department number was issued and BMV report was completed. The patrol activity type is "PAT=T".</p>						

24.	NOV 19, 2016	0200 HOURS	BURGLARY OF MV	DEPUTY C. JONES		
	NIGHTSHIFT:	2500 BLODGETT	GSEMD	"M"	HPD:	1479299-16
<p>On November 19, 2016, a Saturday, at approximately 02:00 hours, while on patrol in the "Greater Southeast contract", Deputy Jones was flagged down at 2500 Blodgett in relation to a Burglary of a Motor Vehicle. Upon his arrival, he observed a white car with a broken passenger side window. Houston PD Case number was issued and BMV report was completed. The patrol activity type is "PAT=T".</p>						

25.	NOV 19, 2016	1815 HOURS	ROBBERY	DEPUTY T. CROSBY		
	EVENINGSHIFT:	3800 OLD SPANISH TL	GSEMD	"M"	HC:	16-0185833
<p>On November 19, 2016, on a Saturday, at approximately 18:15 hours, while on patrol in the "GSEMD" contract, I, Deputy T. Crosby, was dispatched to the 3800 block of Old Spanish Trail reference a black male who stole an item from the store. When the male was confronted by the store manager, he assaulted her, by striking her with a closed fist, and calmly walked out of the store. The value of the item stolen was \$6.99. The patrol activity type is "PAT=U".</p>						

26.	NOV 19, 2016	1815 HOURS	ROBBERY	DEPUTY T. CROSBY		
	EVENINGSHIFT:	3800 OLD SPANISH TL	GSEMD	"M"	HPD:	1522859-16
<p>On November 19, 2016, on a Saturday, at approximately 18:15 hours, while on patrol in the "GSEMD" contract, I, Deputy T. Crosby, was dispatched to the 3800 block of Old Spanish Trail reference a black male who stole an item from the store. When the male was confronted by the store manager, he assaulted her, by striking her with a closed fist, and calmly walked out of the store. The value of the item stolen was \$6.99. An HPD report for this incident was also generated, case# 1522859-16. The patrol activity type is "PAT=U".</p>						

27.	NOV 20, 2016	1700HOURS	ASSAULT	DEPUTY M. BROWN		
	EVENINGSHIFT:	3600 OLD SPANISH TL	GSEMD	"M"	HC:	16-0186268
<p>On November 20, 2016, a Sunday, at approximately 1700 hours, while on patrol in the GSEMD Contract, I Deputy M. Brown unit 7S22 with the Harris County Constables Department of Precinct 7 was flagged down at the listed location in regards to two parties involved in a physical altercation. Neither party wanted to press charges. There were no injuries. Both parties separated for the night. The HCDA's Office declined charges due to mutual combat. The patrol activity type is "PAT=U".</p>						

28.	NOV 20, 2016	2015 HOURS	THEFT/EVADING	DEPUTY T. CROSBY		
	EVENINGSHIFT	3500 DIXIE ST	GSEMD	"M"	HC:	16-0133577
<p>On November 20, 2016, on a Sunday, at approximately 20:15 hours, while on patrol in the "GSEMD" contract, I, Deputy T. Crosby, while performing an "Patrol Alert" in the 3500 block of Dixie St., I was flagged down by a Yellow Cab driver, who was having problems with his fair, a black female, not being able to pay for her ride. The customer was on her cell phone, trying to get a person to come down and pay her fair. While doing a check of the females ID Card, the female walked away and disappeared. I was able to obtain the female's information, and contacted the District Attorney's office in regards to the incident. A to-be warrant was issued for the female's arrest on the Theft of Service and for Evading Detention. The patrol activity type is "PAT=U".</p>						

29.	NOV 21, 2016	1800HOURS	DISTURBANCE		DEPUTY M. BROWN	
	EVENINGSHIFT:	4800 MLK BL	GSEMD	"M"	HC:	16-0186890
<p>On November 21, 2016, a Monday, at approximately 1800hours, while on patrol in the GSEMD Contract, I, Deputy M. Brown unit 7S22 with the Harris County Constables Department of Precinct 7 on-viewed a disturbance where two parties were attempting to fight one another. All parties were separated and a report was generated due to the fact that one party stated he would come back to finish what was started. The patrol activity type is "PAT=P".</p>						

30.	NOV 22, 2016	1700 HOURS	BURGLARY OF MV		DEPUTY T. CROSBY	
	EVENINGSHIFT	2100 SOUTHMORE	GSEMD	"M"	HC:	16-0187386
<p>On November 22, 2016, on a Tuesday, at approximately 1700 hours, while on patrol in the "GSEMD" contract, I, Deputy T. Crosby, was dispatched to the 2100 block of Southmore Blvd. reference a suspicious person. Upon arrival, I was advised by a customer there that a person had reached into her vehicle, while pumping gas, and stole her purse. The vehicle's doors were unlocked. No suspect information is available. The patrol activity type is "PAT=T".</p>						

31.	NOV 22, 2016	1700 HOURS	BURGLARY OF MV		DEPUTY T. CROSBY	
	EVENINGSHIFT	2100 SOUTHMORE	GSEMD	"M"	HPD:	1522505-16
<p>On November 22, 2016, on a Tuesday, at approximately 1700 hours, while on patrol in the "GSEMD" contract, I, Deputy T. Crosby, was dispatched to the 2100 block of Southmore Blvd. reference a suspicious person. Upon arrival, I was advised by a customer there that a person had reached into her vehicle, while pumping gas, and stole her purse. The vehicle's doors were unlocked. No suspect information is available. A HPD report was also generated, Case# 1522505-16. The patrol activity type is "PAT=T".</p>						

32.	NOV 23, 2016	1400 HOURS	BURGLARY OF MV		DEPUTY T. CROSBY	
	EVENINGSHIFT	7100 MLK BL	GSEMD	"M"	HC:	16-0188035
<p>On November 23, 2016, on a Wednesday, at approximately 1800 hours, while on patrol in the "GSEMD" contract, I, Deputy T. Crosby, was dispatched to the 7100 block of Martin Luther King Blvd., reference a Burglary of a Motor Vehicle. Upon arrival, I was advised by the complainant that as she was attempting to pull into the location, she got her vehicle stuck in some mud. She had a black male was attempting to help her get her vehicle out, but while doing so, the male stole several items out of her vehicle, through the open car window. No suspect information is available. The patrol activity type is "PAT=T".</p>						

33.	NOV 23, 2016	14:00 HOURS	BURGLARY OF MV		DEPUTY T. CROSBY	
	EVENINGSHIFT	7100 MLK BL	GSEMD	"M"	HPD:	1523044-16
<p>On November 23, 2016, on a Wednesday, at approximately 1800 hours, while on patrol in the "GSEMD" contract, I, Deputy T. Crosby, was dispatched to the 7100 block of Martin Luther King Blvd., reference a Burglary of a Motor Vehicle. Upon arrival, I was advised by the complainant that as she was attempting to pull into the location, she got her vehicle stuck in some mud. She had a black male was attempting to help her get her vehicle out, but while doing so, the male stole several items out of her vehicle, through the open car window. No suspect information is available. A HPD report was also generated, in reference to this incident, Case# 1523044-16. The patrol activity type is "PAT=T".</p>						

34.	NOV 24, 2016	1130 HOURS	CRIM TRES/TERR THREAT		DEPUTY J. BALLARD	
	DAYSHIFT:	3200 HOLCOMBE BL	GSEMD	"M"	HC:	16-0188290
<p>On November 24, 2016, a Thursday, at approximately 1130 hours while on patrol in the "GSEMD" contract, I Deputy J. Ballard unit 87S10 with the Harris County Constable Department of Precinct 7 was performing routine patrol and law enforcement services when I dispatched to a suspicious person. Upon my arrival, I with the complainant who advised that they had a shoplifter detained. During the field investigation, the suspect made threatening remarks to the complainant. Individual was arrested for criminal trespass and terroristic threat. Individual was transported and released to the Harris County Jail. The patrol activity type is "PAT=U".</p>						
35.	NOV 25, 2016	1040 HOURS	LOST PROPERTY		DEPUTY J. BALLARD	
	DAYSHIFT:	3800 OLD SPANISH TL	GSEMD	"M"	HPD:	1500251-16
<p>On November 25, 2016, a Friday, at approximately 1040 hours while on patrol in the "GSEMD" contract, I Deputy J. Ballard unit 87S10 with the Harris County Constable Department of Precinct 7 was performing routine patrol and law enforcement services when I dispatched to lost property. Upon my arrival, I with the complainant stated their lost his wallet at business that was later located and released to an unidentified person without his effective consent. A report was generated in reference to this incident due to happening in the City of Houston limits. The patrol activity type is "PAT=Q".</p>						
36.	NOV 25, 2016	1040 HOURS	LOST PROPERTY		DEPUTY J. BALLARD	
	DAYSHIFT:	3800 OLD SPANISH TL	GSEMD	"M"	HC:	16-0188724
<p>On November 25, 2016, a Friday, at approximately 1040 hours while on patrol in the "GSEMD" contract, I Deputy J. Ballard unit 87S10 with the Harris County Constable Department of Precinct 7 was performing routine patrol and law enforcement services when I dispatched to lost property. Upon my arrival, I with the complainant stated their lost his wallet at business that was later located and released to an unidentified person without his effective consent. A report was generated in reference to this incident due Deputy conducting their own follow up instead of the City of Houston. The patrol activity type is "PAT=Q".</p>						
37.	NOV 25, 2016	1800 HOURS	CHILD CUSTODY DISPUTE		DEPUTY M. BROWN	
	EVENINGSHIFT:	3000 TUAM ST	GSEMD	"M"	HC:	16-0188888
<p>On November 25, 2016, a Friday, at approximately 1800 hours, while on patrol in the GSEMD Contract, I, Deputy M. Brown unit 7S22 with the Harris County Constables Department of Precinct 7, responded to a child custody dispute where the mother of the child had her rights temporarily taken from her by CPS due to drug abuse. There was no court order paper work determining custody of their child. On this day, the mother went to the child's father residence and took their child. CPS was contacted and made the location and took custody of the child and place him in the care custody and control of his father. The case was referred back to court of original jurisdiction. The patrol activity type is "PAT=Z".</p>						
38.	NOV 26, 2016	1310 HOURS	RECOVERY STOLEN VEH		DEPUTY J. BALLARD	
	DAYSHIFT:	5100 YELLOWSTONE	GSEMD	"F"	HPD:	1504189-16-05
<p>On November 26, 2016, a Saturday, at approximately 1310 hours while on patrol in the "GSEMD" contract, I Deputy J. Ballard unit 87S10 with the Harris County Constable Department of Precinct 7 was dispatched to stolen vehicle that already occurred. Upon my arrival, Deputy case number was already issued by Houston Police Department. Deputy conducted a follow up located stolen vehicle and located two suspects during the field investigation. Two individual were transported and released to the Harris County Jail. The patrol activity type is "PAT=Q".</p>						

39.	NOV 27, 2016	1100 HOURS	ROBBERY		DEPUTY A. SANTOS	
	DAYSHIFT:	3300 DOWLING	GSEMD	"F"	HPD:	1508228-16
<p>On November 27, 2016, a Sunday, at approximately 1155 hours, Deputy A. Santos (riding unit 87S13) was performing routine patrol and law enforcement services when I was dispatched to a "Robbery of an Individual" call located at 3305 Dowling St. Upon arrival, I met with complainant who stated an unidentified black male walked up to his vehicle driver's side window at the red light and used force to attempt to open the door and stole his cell phone that was located on his lap. Deputies checked the area and were unable to locate the suspect. The complainant did not request any medical attention at this time. A case report was generated. The patrol activity type is "PAT= W".</p>						

40.	NOV 27, 2016	1200 HOURS	RECOVERY STOLEN VEH		DEPUTY J. BALLARD	
	DAYSHIFT:	5100 YELLOWSTONE	GSEMD	"F"	HPD:	1504189-16-09
<p>On November 27, 2016, a Sunday, at approximately 1200 hours while on patrol in the "GSEMD" contract, I Deputy J. Ballard unit 87S10 with the Harris County Constable Department of Precinct 7 conducted a follow up on stolen vehicle. Deputy placed four witness statements into evidence at Houston Police Department's property room. The patrol activity type is "PAT=R".</p>						

41.	NOV 28, 2016	1400 HOURS	STOLEN VEHICLE-SUPPLE		DEPUTY A. SANTOS	
	DAYSHIFT:	5100 YELLOWSTONE	GSEMD	"N/A"	HPD:	1504189-16-11
<p>On November 28, 2016, a Monday, at approximately 1449 hours, Deputy A. Santos (riding unit 87S13) was performing routine patrol and law enforcement services when I arrived on scene with deputies as back-up for unit #87S10 on an auto theft call. I arrived and spoke with a witness who was related to the suspects in this case. The witness consented to a search at her apartment and I notified 87S10 via police radio. A supplemental case report was generated. The patrol activity type is "PAT=AA".</p>						

P. Hotspot Report:

See Appendix A1 for Hotspot Report:

Please note: 87s10 = Deputy J. Ballard, 87s13 = Deputy A. Santos, 87s16 = Deputy P. Marshall, 87s22 = Deputy M. Brown, 87s23 = Deputy M. Crosby, 87s35 = Deputy C. Jones and 87s36 = Deputy M. Fulton.

Lieutenant Holland D. Jones

Lieutenant Holland D. Jones, MA, JD, PhD.

Toll Road Division Supervisor & Departmental Training Coordinator

Harris County Constable's Office of Precinct "7"

713-643-6602 OR 832-892-7893