



**MAY WALKER**, CONSTABLE  
PRECINCT SEVEN  
HARRIS COUNTY, TEXAS

MAIN OFFICE  
5300 Griggs Road  
Houston, Texas 77021  
PHONE (713) 643-6602  
FAX (713) 643-3401

**Date: 07/01/2016**

From: Lieutenant Holland D. Jones, *BS, MA, JD.*  
Toll Road Division Supervisor & Departmental Training Coordinator  
Harris County Constable's Office of Precinct "7"

To: Midtown Management District  
Public Safety Committee & Midtown Board of Directors

Subject: June Midtown Monthly Report

Enclosure: **Neighborhood Contract Performance Report**

Distribution: Public Safety Committee & Midtown Board of Directors

The purpose of this "**Contract Performance Report**" is to provide the Board of Directors with a detailed report of the services provided by the Harris County Constable's Office of Precinct Seven for the **performance of month of June 2016**. With regard to the specific contents of the report, there are 16 distinctive component parts of this report. These components are enumerated below:

- |  |   |
|--|---|
| 01. Patrol Activity Details                | 10. Traffic Enforcement Report                |
| 02. Patrol Activity Analytical Summary     | 11. Trends & Percentages of Traffic           |
| 03. Patrol Activity Percentages & Trends   | 12. Citation & Warning Issuance Review        |
| 04. Security Checks Report                 | 13. Call for Service Report ( <i>C.F.S.</i> ) |
| 05. Security Checks Percentages & Trends   | 14. Trends & Percentages for <i>C.F.S.</i>    |
| 06. Crisis Intervention Disposition Report | 15. Overtime Report (service at no Cost)      |
| 07. Offense/Incident Generation Report     | 16. Reserve Deputy Use (at no Cost)           |
| 08. Criminal Arrest Types Report           | 17. Incident Summarization                    |
| 09. Warrant Execution Report               | 18. Hotspot Report Data Review                |

Each component is calculated separately to achieve the category totals. A cursory analysis of the statistical data from this report should be demonstrative of the quality of performance of this agency in realizing the contractual obligations to achieve the overall goals and objectives of this Agency and the Midtown.

In addition, this report will encompass an incident summary category which will provide a brief synopsis of any significant incidents that have occurred during the evaluation month. The information accumulated will be utilized to identify spatial concentrations of significant incidents or offenses that required the generation of a police report by Midtown Law Enforcement Personnel.

**A. Patrol Activity Monthly Total:**

**994**

<b>*</b>	<b><i>Patrol Activity Types</i></b>	<b>S03</b>	<b>S14</b>	<b>S24</b>	<b>S27</b>	<b>S34</b>	<b>V10</b>	<b>V11</b>	<b>TOT</b>
<b>A</b>	<b>Citizen Contact</b>	9	3	23	32	13	14	17	111
<b>B</b>	<b>Patrol Alert</b>	3	3	12	7	84	0	0	109
<b>C</b>	<b>Security Checks</b>	10	48	177	28	26	46	44	379
<b>D</b>	<b>Suspicious Person/Vehicle</b>	5	13	36	81	6	37	43	221
<b>E</b>	<b>Traffic Law Enforcement</b>	0	2	11	2	9	1	4	29
<b>F</b>	<b>Offense/Incident Reports</b>	0	2	6	7	4	1	2	22
<b>G</b>	<b>Vacation Watch</b>	0	0	4	7	5	0	0	16
<b>H</b>	<b>Open Door / Window</b>	0	0	0	0	0	1	0	1
<b>I</b>	<b>Assist Contract Citizen</b>	0	0	0	0	0	0	0	0
<b>J</b>	<b>Welfare Check / Med.</b>	1	1	2	19	0	1	1	25
<b>K</b>	<b>Traffic Initiative</b>	0	0	0	0	0	0	0	0
<b>L</b>	<b>Traffic Hazard</b>	0	0	0	0	1	1	0	2
<b>M</b>	<b>Animal Humane</b>	0	0	0	0	0	0	0	0
<b>N</b>	<b>Alarms</b>	2	0	0	0	0	0	0	2
<b>O</b>	<b>Mental Cases (171)</b>	0	0	0	0	0	0	0	0
<b>P</b>	<b>Disturbance</b>	0	1	0	2	2	1	1	7
<b>Q</b>	<b>Criminal Investigation</b>	1	0	0	2	0	0	0	3
<b>R</b>	<b>Follow-up Investigation</b>	0	2	0	2	0	0	0	4
<b>S</b>	<b>Criminal Mischief</b>	0	1	0	0	0	0	0	1
<b>T</b>	<b>Burglary Residence/Vehicle</b>	0	0	0	0	0	0	0	0
<b>U</b>	<b>Theft / Theft of Business</b>	0	0	1	2	0	0	0	3
<b>V</b>	<b>Citizen Assaulted</b>	0	0	1	0	0	0	0	1
<b>W</b>	<b>Robbery of an Individual</b>	0	0	0	0	0	0	0	0
<b>X</b>	<b>Trespass Warning</b>	0	0	0	2	0	0	0	2
<b>Y</b>	<b>Major/Minor Crash</b>	1	2	0	0	1	1	1	6
<b>Z</b>	<b>Child Custody Disputes</b>	0	0	0	0	0	0	0	0
<b>AA</b>	<b>Assist The Officer (Pct. 7)</b>	4	1	23	7	4	2	4	45
<b>BB</b>	<b>Runaway Missing Persons</b>	0	0	0	0	0	0	0	0
<b>CC</b>	<b>Assisted LEA</b>	1	0	0	0	0	0	0	1
<b>DD</b>	<b>Solicitors</b>	0	0	0	0	0	0	0	0
<b>EE</b>	<b>Contract Meeting/Event/Ct.</b>	4	0	0	0	0	0	0	4
<b>*</b>	<b><i>MONTH TOTALS</i></b>	<b>41</b>	<b>79</b>	<b>296</b>	<b>200</b>	<b>155</b>	<b>106</b>	<b>117</b>	<b>994</b>

# A1. Patrol Activity Percentage:

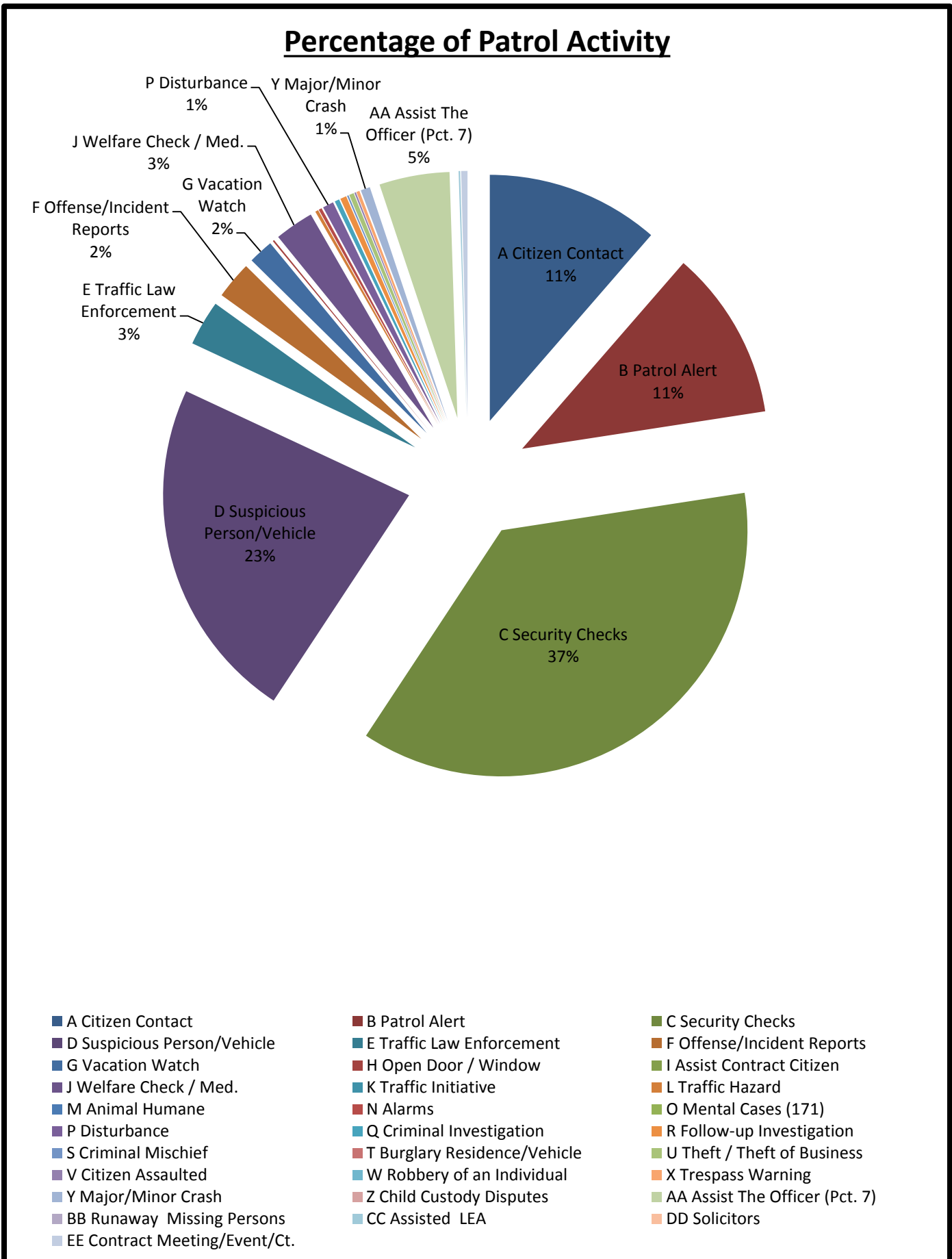

## A2. Patrol Activity by Midtown Personnel:

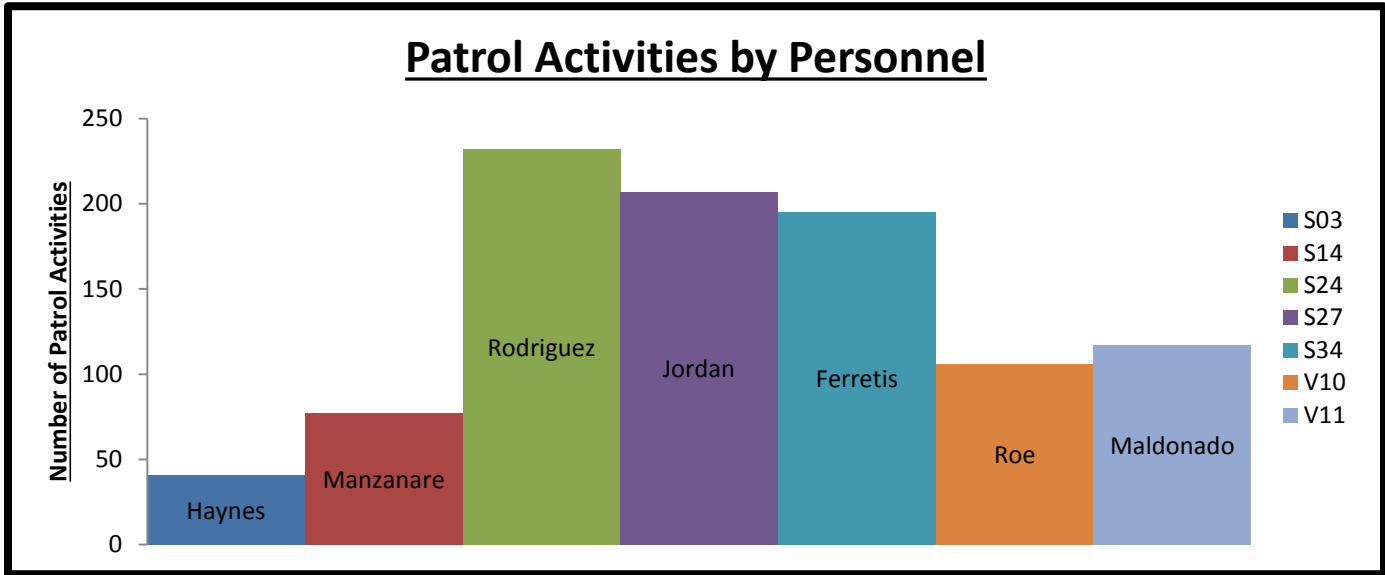

## B. Security Checks Monthly Total:

**0379**

*	Security Checks	S03	S14	S24	S27	S34	V10	V11	TOT
A	Business Checks	2	35	52	16	9	10	22	146
B	Park Checks	4	9	49	12	8	0	0	82
C	Contract Checks	4	4	76	0	9	36	22	151
D	School Checks	0	0	0	0	0	0	0	0
E	<i>Totals</i>	10	48	177	28	26	46	44	379

## B1. Detailed Security Checks Review:

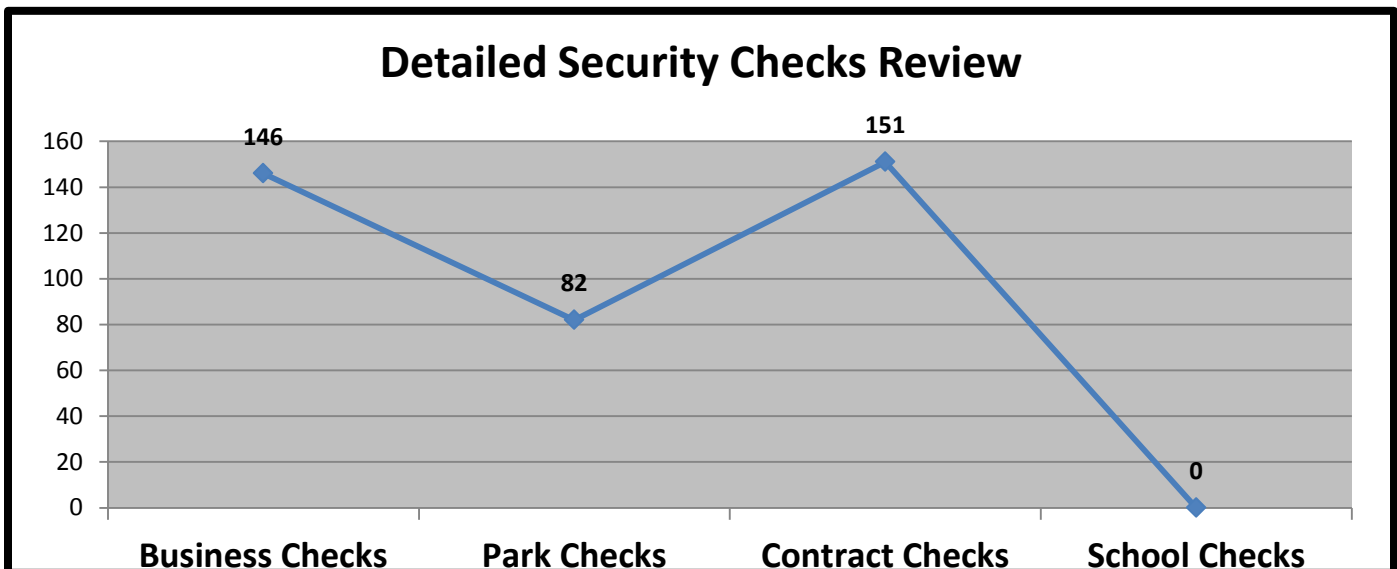

## B2. Security Check Trends:

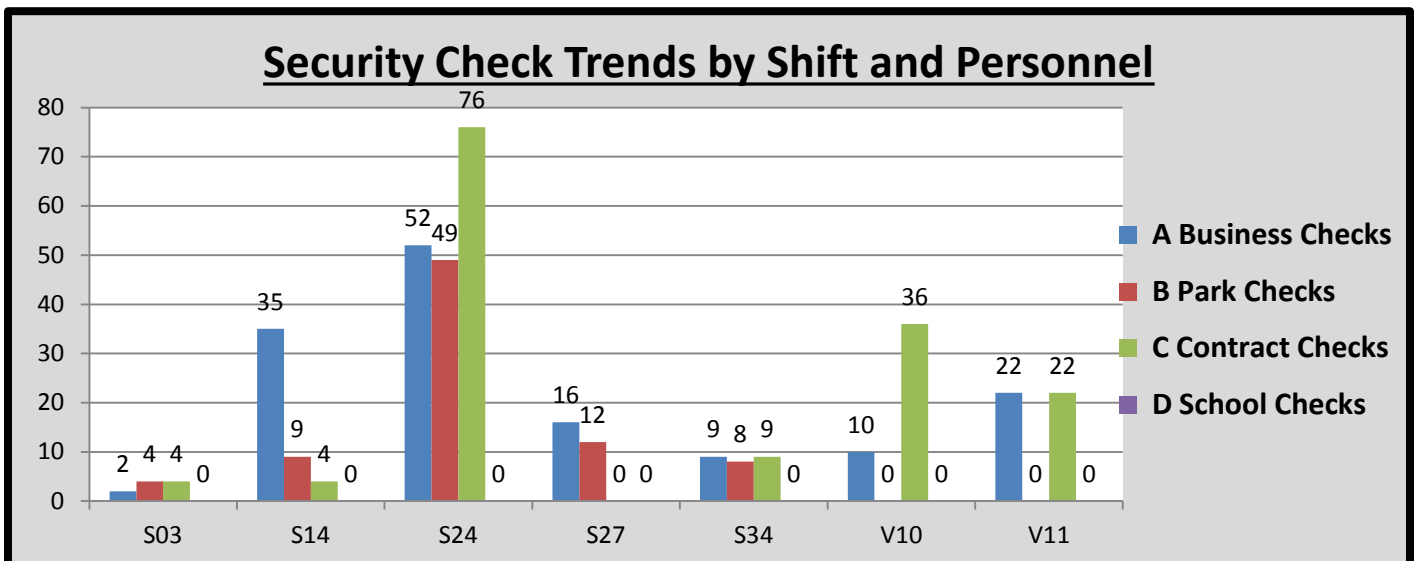

## C. CIT/MHO Dispositions Monthly Total:

0002

*	<i>C.I.T. Dispositions</i>	S03	S14	S24	S27	S34	V10	V11	TOT
A	CIT/MHO Outside Referral	0	0	0	0	0	0	0	0
B	CIT/MHO Transport	0	0	0	0	0	0	0	0
C	CIT/MHO CIT Contact	0	0	0	2	0	0	0	2
D	CIT/MHO Arrest	0	0	0	0	0	0	0	0
E	<i>Totals</i>	0	0	0	2	0	0	0	2

## D. Offense/Incident Reports Monthly Total:

0022

*	<i>Offense/Incident Reports</i>	S03	S14	S24	S27	S34	V10	V11	TOT
A	H.P.D. Reports	0	0	0	1	0	0	0	1
B	Harris County Reports	0	2	6	6	4	1	2	21
C	Significant Incident Reports	0	0	0	0	0	0	0	0
D	<i>Totals</i>	0	2	6	7	4	1	2	22

**D1. Report Generation Percentages:**

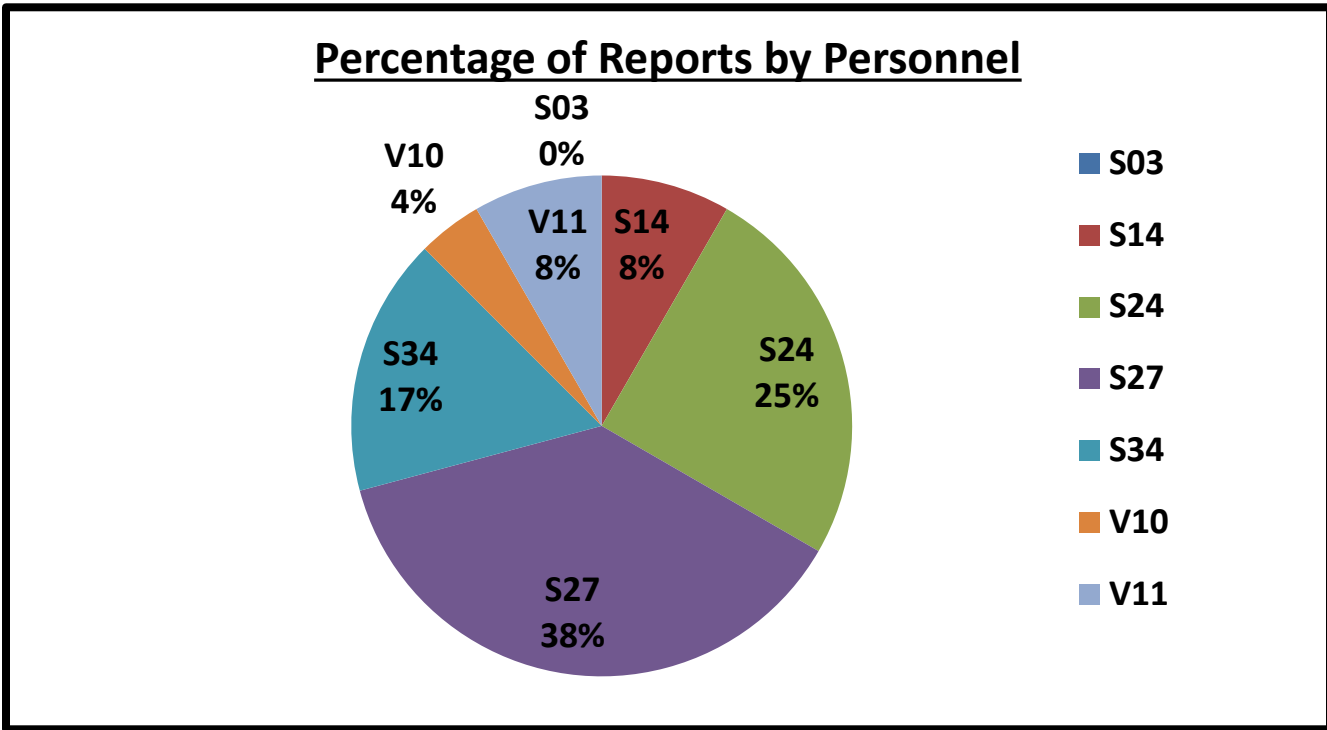

**D2. Percentages:**

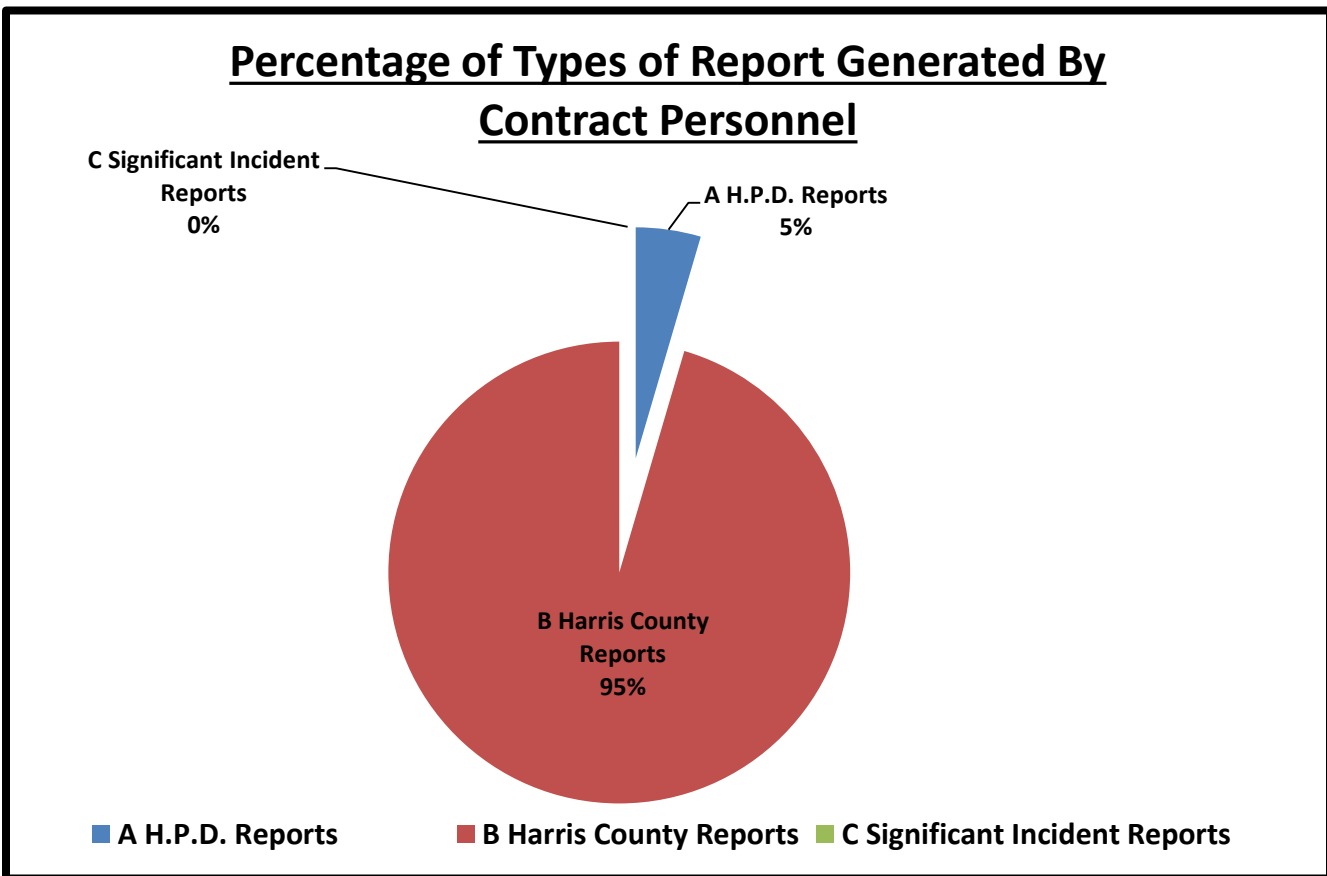

### E. Types of Criminal Arrests Monthly Total:

0020

* Types of Criminal Arrests	S03	S14	S24	S27	S34	V10	V11	TOT
A Felony Assault	0	0	0	0	0	0	0	0
B Felony Drug	0	0	0	0	0	0	0	0
C Felony Theft	0	0	0	1	0	0	0	1
D Felony Other	0	0	0	0	1	0	0	1
E Misdemeanor Assault	0	0	0	0	0	0	0	0
F Misdemeanor Drug	0	0	0	0	0	1	0	1
G Misdemeanor Theft	0	0	1	0	0	0	0	1
H Misdemeanor Other	0	0	0	1	0	0	0	1
I Sobriety Center	0	1	5	6	1	0	2	15
J Driving While Intoxicated	0	0	0	0	0	0	0	0
K Burglary	0	0	0	0	0	0	0	0
L Weapons	0	0	0	0	0	0	0	0
<b>M Totals</b>								
	0	1	6	8	2	1	2	20

### E1. Types of Criminal Arrests Monthly Total:

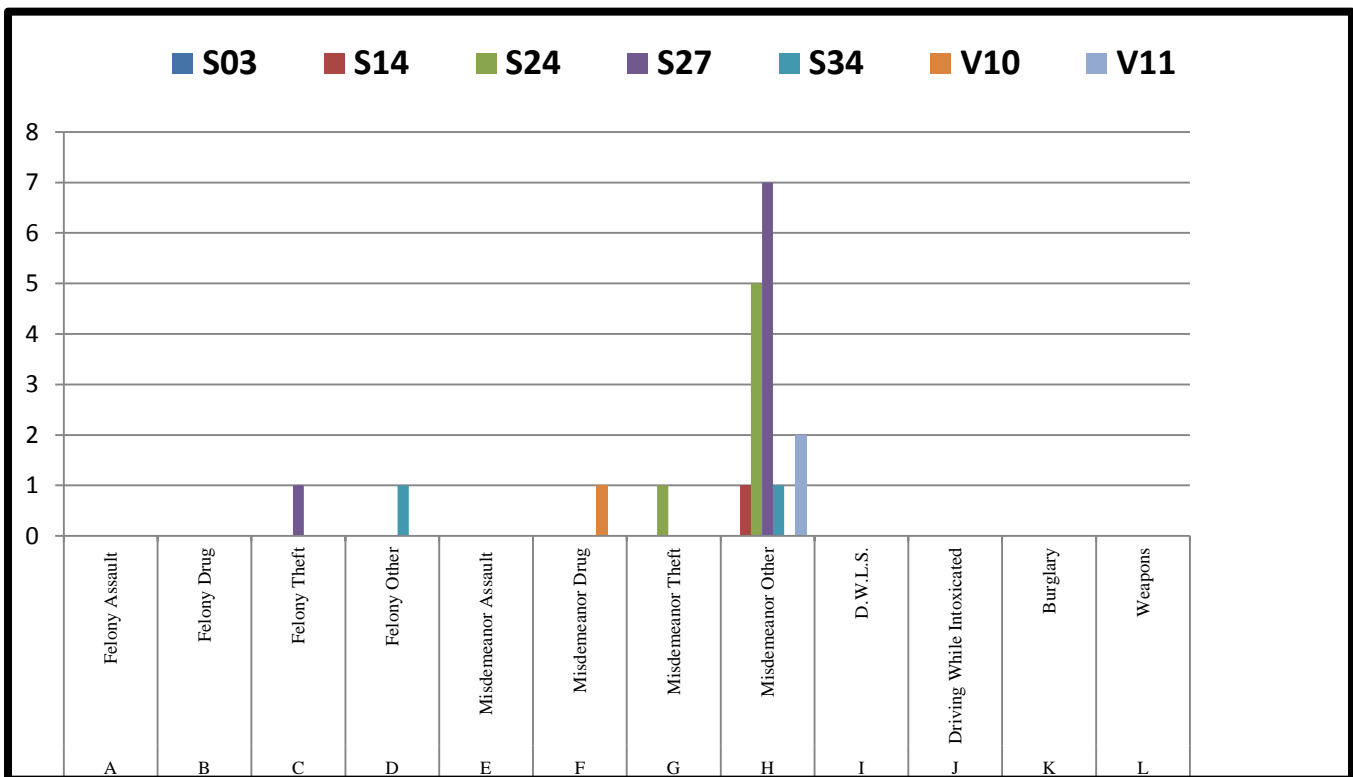

## E2. Percentage of Arrest:

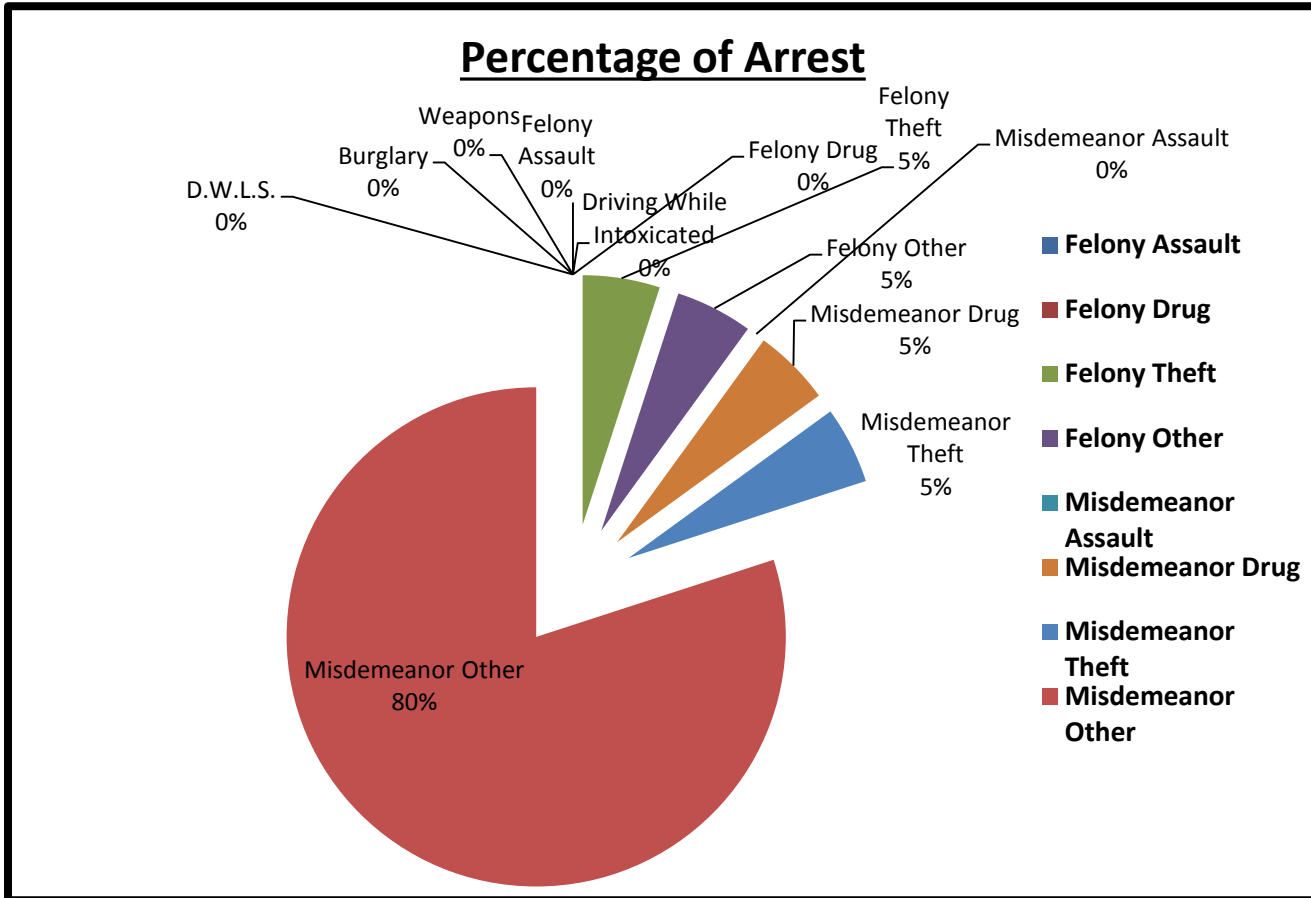

## F. Executed Warrant Monthly Total:

0004

*	Executed Warrants	S03	S14	S24	S27	S34	V10	V11	TOT
A	Felony Warrants	0	0	0	0	1	0	0	1
B	Misdemeanor Warrants	0	0	0	1	0	0	2	3
C	<i>Totals</i>	0	0	0	1	1	0	2	4

## G. Citations vs. Warnings Monthly Total:

0013

*	Warnings vs. Citations	S03	S14	S24	S27	S34	V10	V11	TOT
A	Written/Verbal Warnings	0	0	11	2	0	0	0	13
B	Citations	0	0	0	0	0	0	0	0
C	<i>Totals</i>	0	0	11	2	0	0	0	13



## H. Traffic Enforcement Monthly Total:

0013

*	Traffic Enforcement	S03	S14	S24	S27	S34	V10	V11	TOT
A	Speeding	S03	S14	S24	S27	S34	V10	V11	TOT
B	School Zone.	0	0	0	0	0	0	0	0
C	Ran Red Light.	0	0	0	0	0	0	0	0
D	Ran Stop Sign.	0	0	0	0	0	0	0	0
E	Invalid Vehicle Registration	0	0	0	0	0	0	0	0
F	Invalid Motor Vehicle Inspect	0	0	0	0	0	0	0	0
G	No Seat Belt	0	0	0	0	0	0	0	0
H	No Insurance.	0	0	0	0	0	0	0	0
I	No Driver's License	0	0	0	0	0	0	0	0
J	Defective Equipment	0	0	0	0	0	0	0	0
K	Other Violation	0	0	0	0	0	0	0	0
L	Written Warnings	0	0	0	0	0	0	0	0
M	Verbal Warning	0	0	11	2	0	0	0	13
N	Citation	0	0	0	0	0	0	0	0
O	Total Violations	0	0	11	2	0	0	0	13

## H1. Traffic Enforcement Percentages:

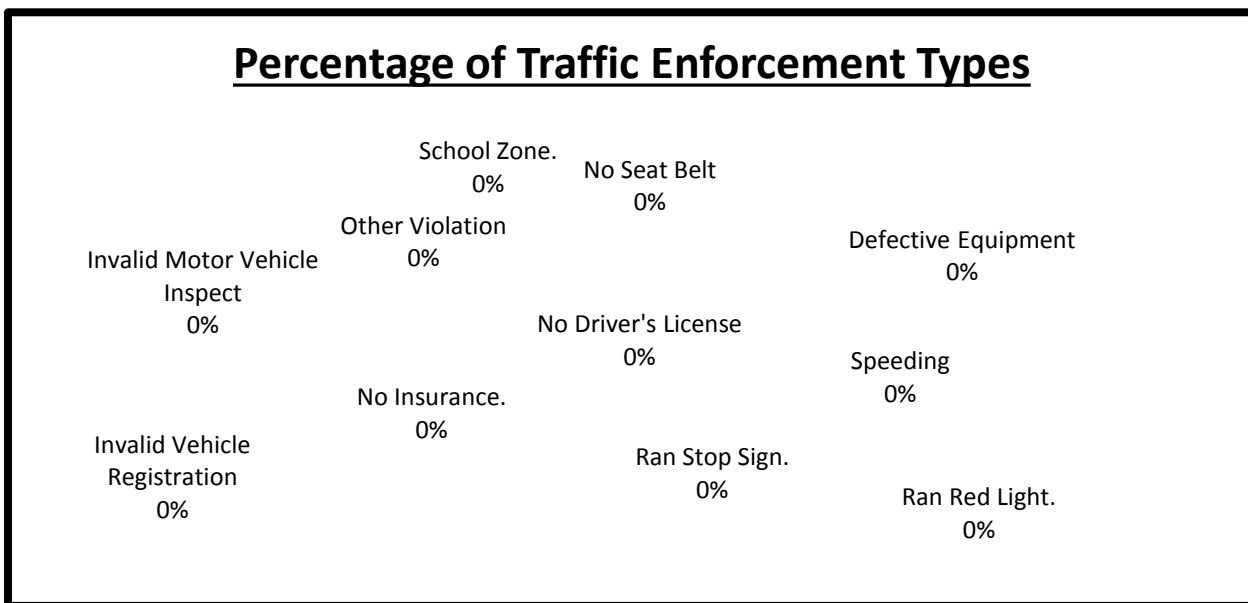

**I. Sources of Calls for Service Monthly Total:**

**0946**

*	Sources of Calls for Service	S03	S14	S24	S27	S34	V10	V11	TOT
A	On View	0	0	13	3	153	20	27	216
B	Dispatched	2	9	19	29	5	15	15	94
C	Self-Initiated	39	66	194	164	30	70	73	636
D	<i>Totals</i>	41	75	226	196	188	105	115	946

**II. Sources of Calls for Service Percentages:**

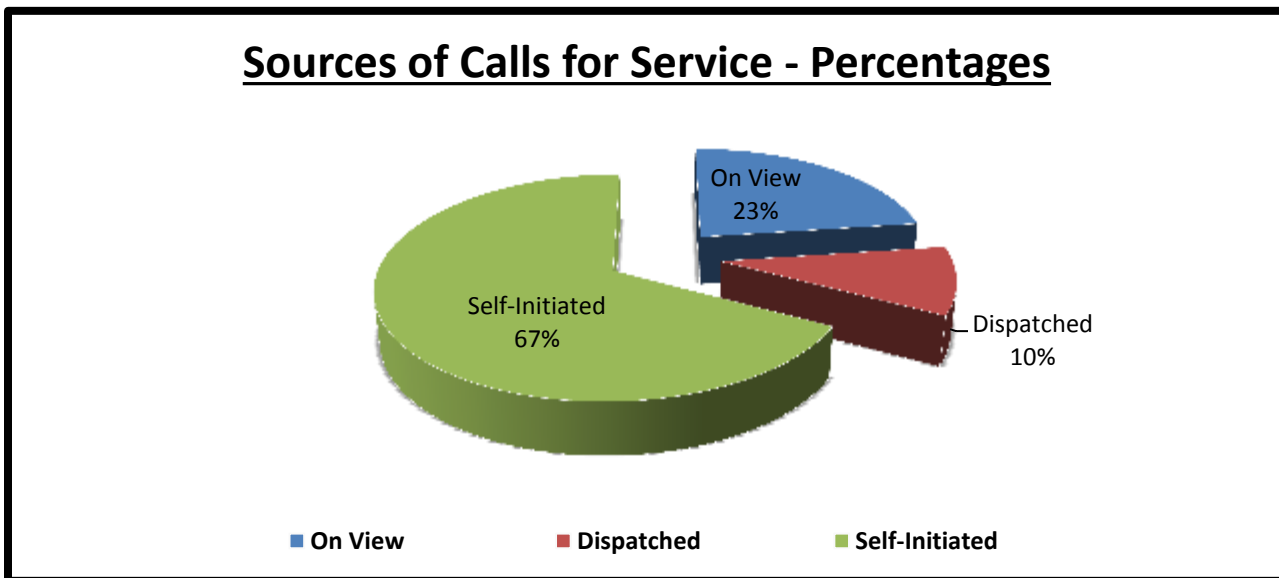

**J. Overtime Monthly Total:**

**0000**

*	Overtime Hours	S03	S14	S24	S27	S34	V10	V11	TOT
A	<i>Totals</i>	0	0	0	0	0	0	0	0

**K. Free Reserve Personnel Time Utilized in Contract Monthly Total:**

**0016**

*	Free Reserve Personnel Time	S03	S14	S24	S27	S34	V10	V11	TOT
A	<i>Totals</i>	0	0	0	16	0	0	0	16

**L. Mileage Monthly Total:**

**2907**

*	Mileage	S03	S14	S24	S27	S34	V10	V11	TOT
A	Totals	N/A	316	788	630	600	291	282	2907

**M. Patrol Alert Submission Report:**

*	Received				Subject
01x	Date	Time	Code	Location	Extra patrol requested at the location to deter any criminal activity due to recent car break ins.
A.	June 02	1620 hours	MTPA – ID69	1406 McIlhenny	

*	Received				Subject
19x	Date	Time	Code	Location	Extra patrol requested at the location to deter any criminal activity and loitering in the area.
A.	June 09	1201 hours	MTPA – ID73	2627 Caroline	

*	Received				Subject
16x	Date	Time	Code	Location	Extra patrol requested at the location to deter any criminal activity and loitering in the area.
A.	June 12	1336 hours	MTPA – ID74	1331 McIlhenny	

*	Received				Subject
38x	Date	Time	Code	Location	Extra patrol requested at the location to deter any criminal activity and loitering in the area.
A.	June 20	2119 hours	MTPA – 197	1700 Elgin	

*	Received				Subject
00x	Date	Time	Code	Location	Extra patrol requested at the location to deter any criminal activity and loitering in the area.
A.	June 25	2232 hours	MTPA – 199	1315 McIlhenny	

**N. Comparative Analysis of Assigned Personnel:**

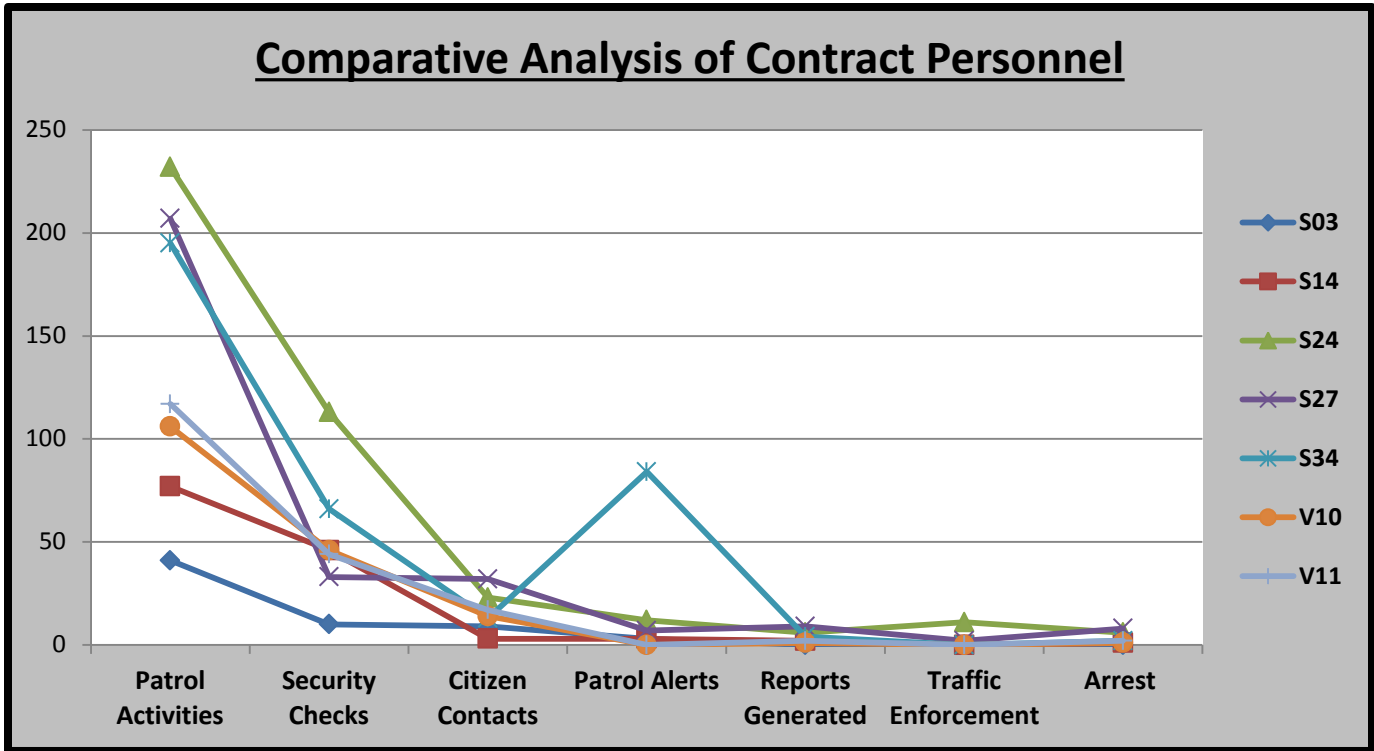

**P. Hotspot Report:**

*See Appendix A1 for Hotspot Report:*

*Please note: 87s03 = Sgt. O. Haynes, 87s14 = Deputy B. Thomas/Deputy C. Manzanare, 87s24 = Deputy M. Rodriguez, 87s27 = Deputy K. Jordan, 87s34 = Deputy U. Ferretis, 87v10 = Deputy T. Roe and 87v11 = Deputy J. Maldonado. N/A under Mileage refers to the assigned marked take home unit provide to Sgt. Haynes.*

**Lieutenant Holland D. Jones**

Lieutenant Holland D. Jones, *BS, MA, JD*.  
 Toll Road Division Supervisor & Departmental Training Coordinator  
 Harris County Constable’s Office of Precinct “7”  
 713-643-6602 OR 832-892-7893