



MAY WALKER, CONSTABLE
PRECINCT SEVEN
HARRIS COUNTY, TEXAS

MAIN OFFICE
5300 Griggs Road
Houston, Texas 77021
PHONE (713) 643-6602
FAX (713) 643-3401

Date: 11/01/2016

From: Lieutenant Holland D. Jones, *BS, MA, JD, and PhD.*
Toll Road Division Supervisor & Departmental Training Coordinator
Harris County Constable's Office of Precinct "7"

To: G.S.E.M.D. Management District
Public Safety Committee & G.S.E.M.D. Board of Directors

Subject: October G.S.E.M.D. Monthly Report
Enclosure: **Neighborhood Contract Performance Report**
Distribution: Public Safety Committee & G.S.E.M.D. Board of Directors

The purpose of this "**Contract Performance Report**" is to provide the Board of Directors with a detailed report of the services provided by the Harris County Constable's Office of Precinct Seven for the **performance of month of October, 2016**. With regard to the specific contents of the report, there are 18 distinctive component parts of this report. These components are enumerated below:

- | | |
|--|---|
| 01. Patrol Activity Details | 10. Traffic Enforcement Report |
| 02. Patrol Activity Analytical Summary | 11. Trends & Percentages of Traffic |
| 03. Patrol Activity Percentages & Trends | 12. Citation & Warning Issuance Review |
| 04. Security Checks Report | 13. Call for Service Report (<i>C.F.S.</i>) |
| 05. Security Checks Percentages & Trends | 14. Trends & Percentages for <i>C.F.S.</i> |
| 06. Crisis Intervention Disposition Report | 15. Overtime Report (service at no Cost) |
| 07. Offense/Incident Generation Report | 16. Reserve Deputy Use (at no Cost) |
| 08. Criminal Arrest Types Report | 17. Incident Summarization |
| 09. Warrant Execution Report | 18. Hotspot Report Data Review |

Each component is calculated separately to achieve the category totals. A cursory analysis of the statistical data from this report should be demonstrative of the quality of performance of this agency in realizing the contractual obligations to achieve the overall goals and objectives of this Agency and the G.S.E.M.D.

In addition, this report will encompass an incident summary category which will provide a brief synopsis of any significant incidents that have occurred during the evaluation month. The information accumulated will be utilized to identify spatial concentrations of significant incidents or offenses that required the generation of a police report by G.S.E.M.D. Law Enforcement Personnel.

A. Patrol Activity Monthly Total:

2027

*	<i>Patrol Activity Types</i>	S10	S13	S16	S22	S23	S35	S36	TOT
A	Citizen Contact	56	5	25	17	2	0	21	126
B	Patrol Alert	94	51	2	147	279	16	88	677
C	Security Checks	134	122	105	48	57	82	248	796
D	Suspicious Person/Vehicle	12	24	7	14	12	12	4	85
E	Traffic Law Enforcement	10	9	0	6	1	32	10	68
F	Offense/Incident Reports	11	9	2	6	2	7	1	38
G	Vacation Watch	0	0	0	0	0	0	0	0
H	Open Door / Window	1	0	0	1	1	0	0	3
I	Assist Contract Citizen	1	0	0	0	0	0	0	1
J	Welfare Check / Med.	2	4	2	1	2	2	0	13
K	Traffic Initiative	0	0	0	0	0	0	0	0
L	Traffic Hazard	0	1	0	0	0	0	1	2
M	Animal Humane	0	0	0	0	0	0	0	0
N	Alarms	0	0	0	1	0	1	0	2
O	Mental Cases (171)	0	1	0	0	0	0	0	1
P	Disturbance	2	6	0	13	7	1	2	31
Q	Criminal Investigation	2	1	0	0	0	0	0	3
R	Follow-up Investigation	4	0	0	3	1	0	1	9
S	Criminal Mischief	0	0	0	0	0	0	0	0
T	Burglary Residence/Vehicle	1	3	0	1	1	1	0	7
U	Theft / Theft of Business	2	2	0	2	1	0	0	7
V	Citizen Assaulted	0	0	0	0	2	0	0	2
W	Robbery of an Individual	0	0	0	0	0	0	0	0
X	Trespass Warning	5	4	1	0	0	0	1	11
Y	Major/Minor Crash	1	1	0	0	0	0	0	2
Z	Child Custody Disputes	0	1	0	0	2	0	0	3
AA	Assist The Officer (Pct. 7)	22	17	12	0	5	14	24	94
BB	Runaway Missing Persons	0	0	0	0	0	0	0	0
CC	Assisted LEA	0	0	0	0	0	12	0	12
DD	Solicitors	0	1	0	0	0	0	0	1
EE	Contract Meeting/Event/Ct.	17	5	11	0	0	0	0	33
*	<i>MONTH TOTALS</i>	377	267	167	260	375	180	401	2027

A1. Patrol Activity Percentage:

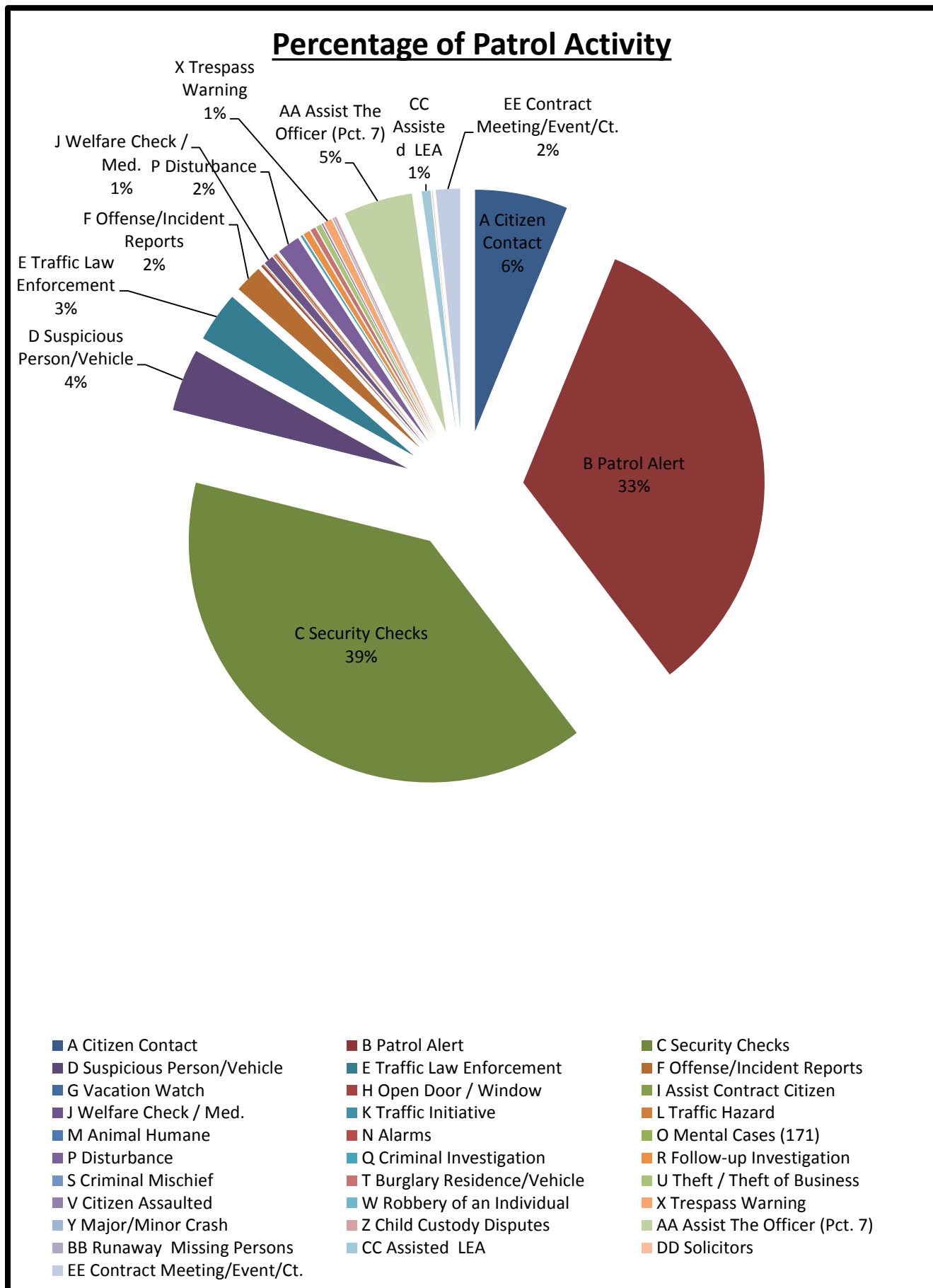

A2. Patrol Activity by G.S.E.M.D. Personnel:

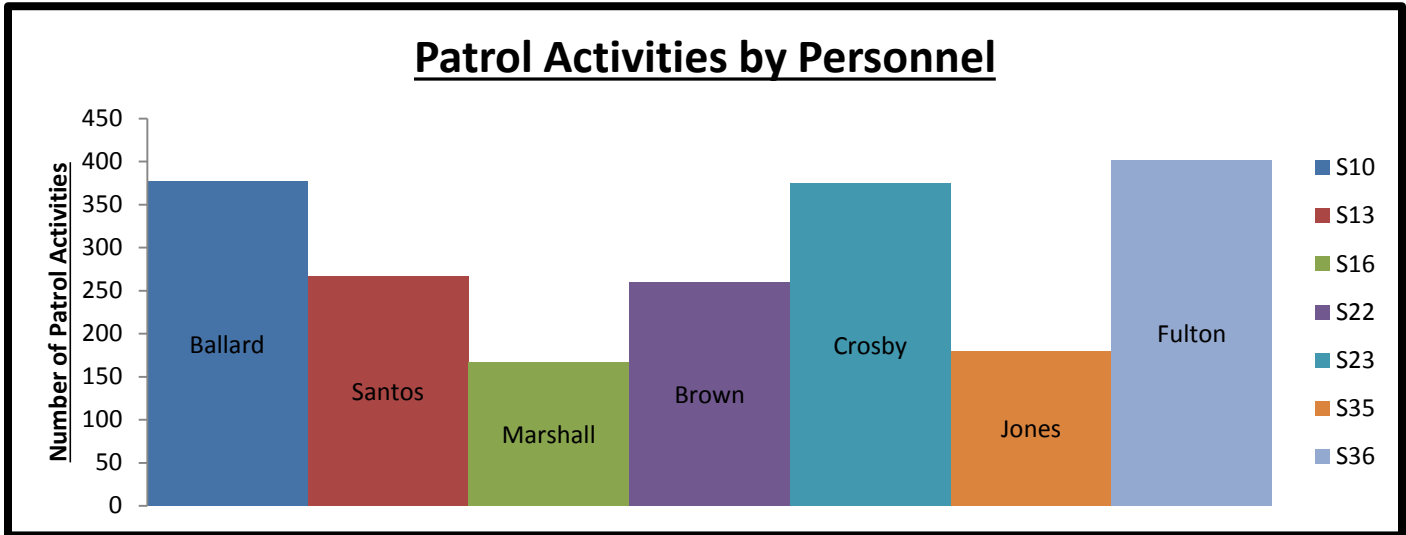

B. Security Checks Monthly Total:

1377

*	Security Checks	S10	S13	S16	S22	S23	S35	S36	TOT
A	Business Checks	135	112	11	45	183	99	190	775
B	Park Checks	60	32	3	1	37	0	23	156
C	Contract Checks	139	74	85	6	112	0	30	446
D	School Checks	0	0	0	0	0	0	0	0
E	Totals	334	218	99	52	332	99	243	1377

B1. Detailed Security Checks Review:

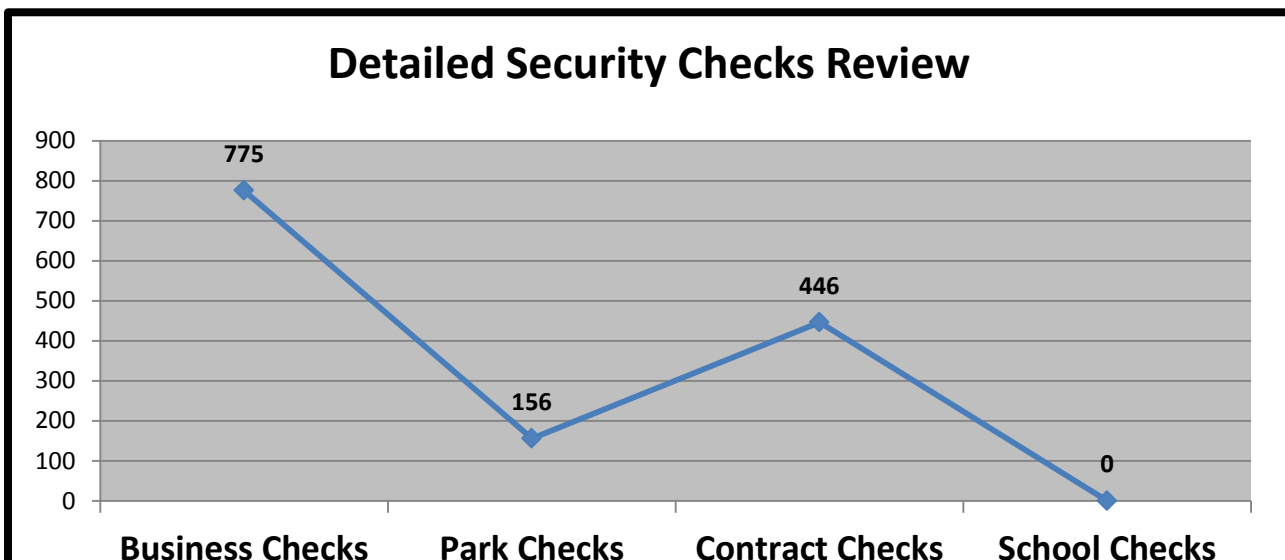

B2. Security Check Trends:

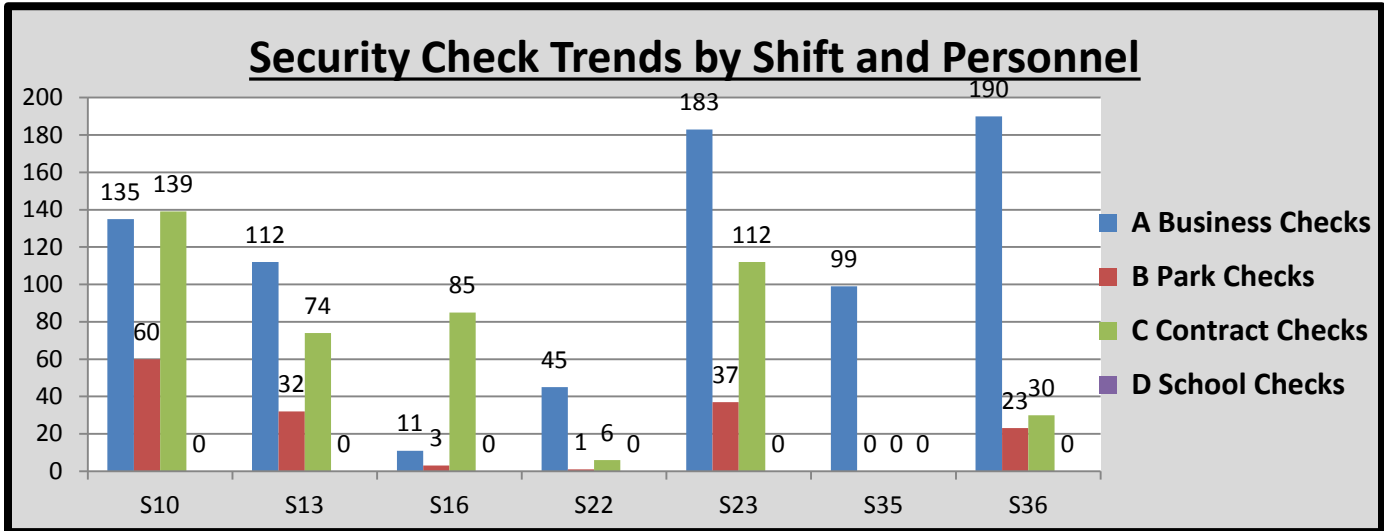

C. CIT/MHO Dispositions Monthly Total:

001

* C.I.T. Dispositions	S10	S13	S16	S22	S23	S35	S36	TOT
A CIT/MHO Outside Referral	0	0	0	0	0	0	0	0
B CIT/MHO Transport	0	0	0	0	0	0	0	0
C CIT/MHO CIT Contact	0	0	0	0	0	0	0	0
D CIT/MHO Arrest	0	1	0	0	0	0	0	1
E Totals	0	1	0	0	0	0	0	1

D. Offense/Incident Reports Monthly Total:

038

* Offense/Incident Reports	S10	S13	S16	S22	S23	S35	S36	TOT
A H.P.D. Reports	5	2	0	3	0	0	0	10
B Harris County Reports	6	7	2	3	2	7	1	28
C Significant Incident Reports	0	0	0	0	0	0	0	0
D Totals	11	9	2	6	2	7	1	38

D1. Report Generation Percentages:

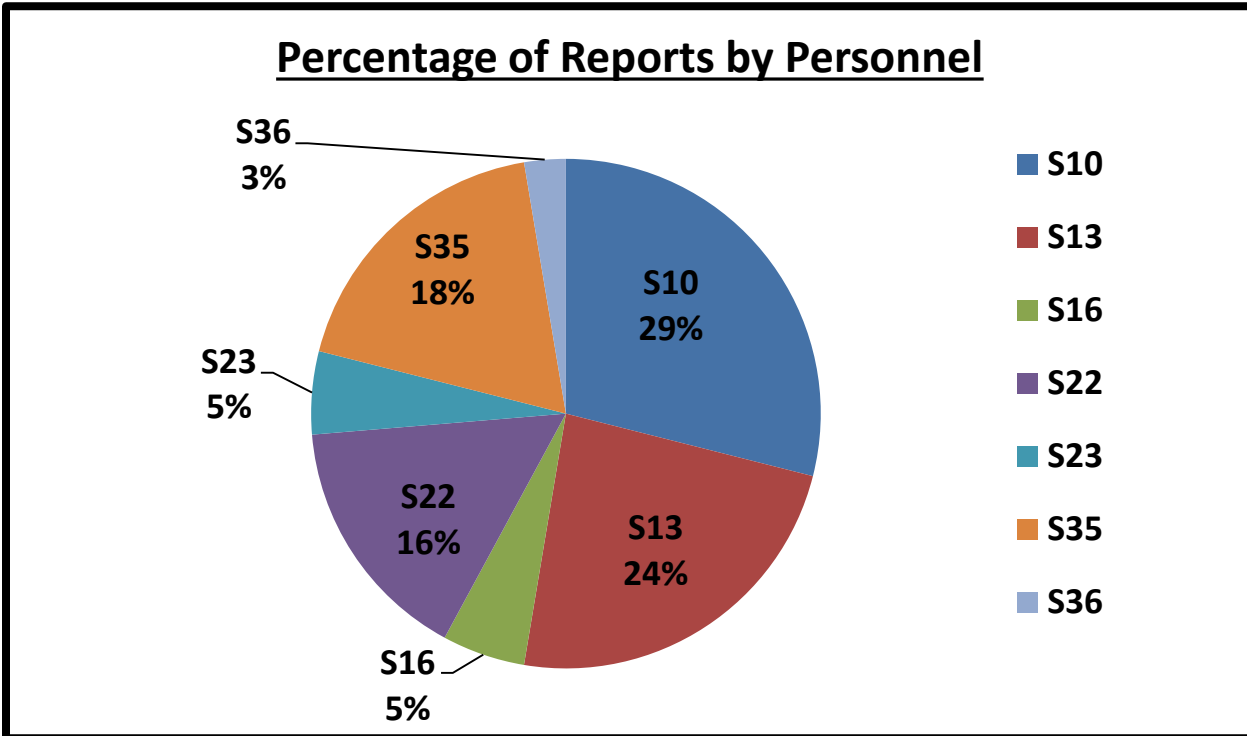

D2. Percentages:

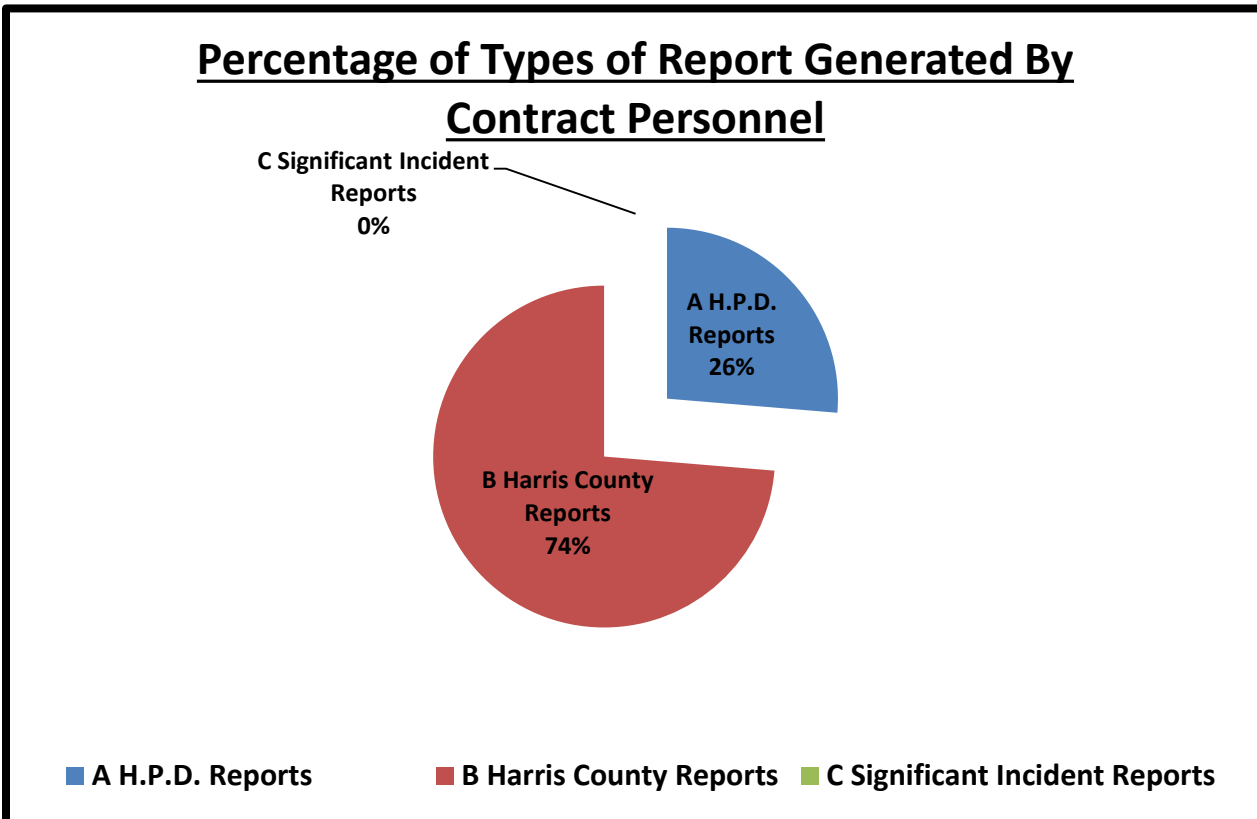

E. Types of Criminal Arrests Monthly Total:

* Types of Criminal Arrests	S10	S13	S16	S22	S23	S35	S36	TOT
A Felony Assault	0	0	0	0	0	0	1	1
B Felony Drug	0	0	0	0	0	0	1	1
C Felony Theft	0	0	0	0	0	0	0	0
D Felony Other	2	1	0	0	0	1	0	4
E Misdemeanor Assault	0	0	0	0	0	0	0	0
F Misdemeanor Drug	0	0	0	0	0	0	0	0
G Misdemeanor Theft	0	0	0	0	0	0	0	0
H Misdemeanor Other	7	4	0	1	0	1	0	13
I D.W.L.S.	0	0	0	0	0	0	0	0
J Driving While Intoxicated	0	0	0	0	0	0	0	0
K Burglary	0	0	0	0	0	0	0	0
L Weapons	0	0	0	0	0	0	0	0
<i>Totals</i>								
M	9	5	0	1	0	2	2	19

E1. Types of Criminal Arrests Monthly Total:

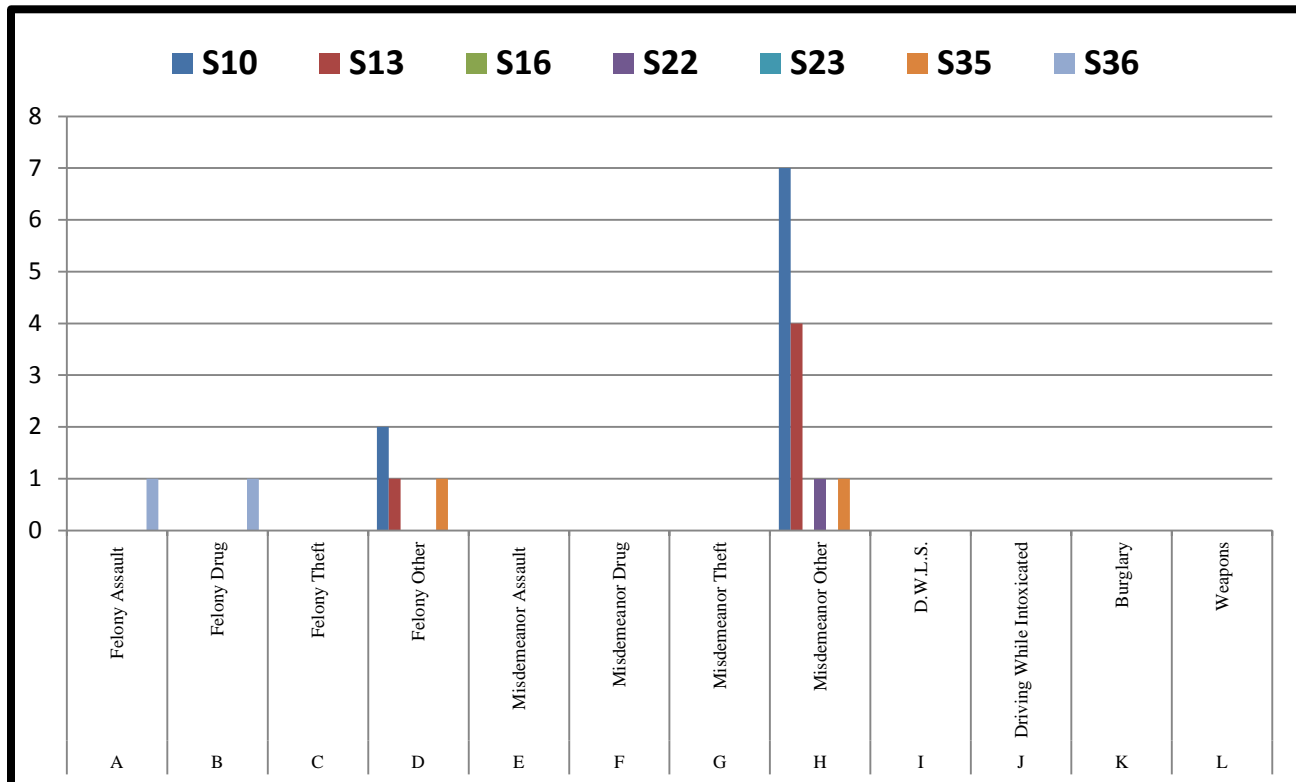

E2. Percentage of Arrest:

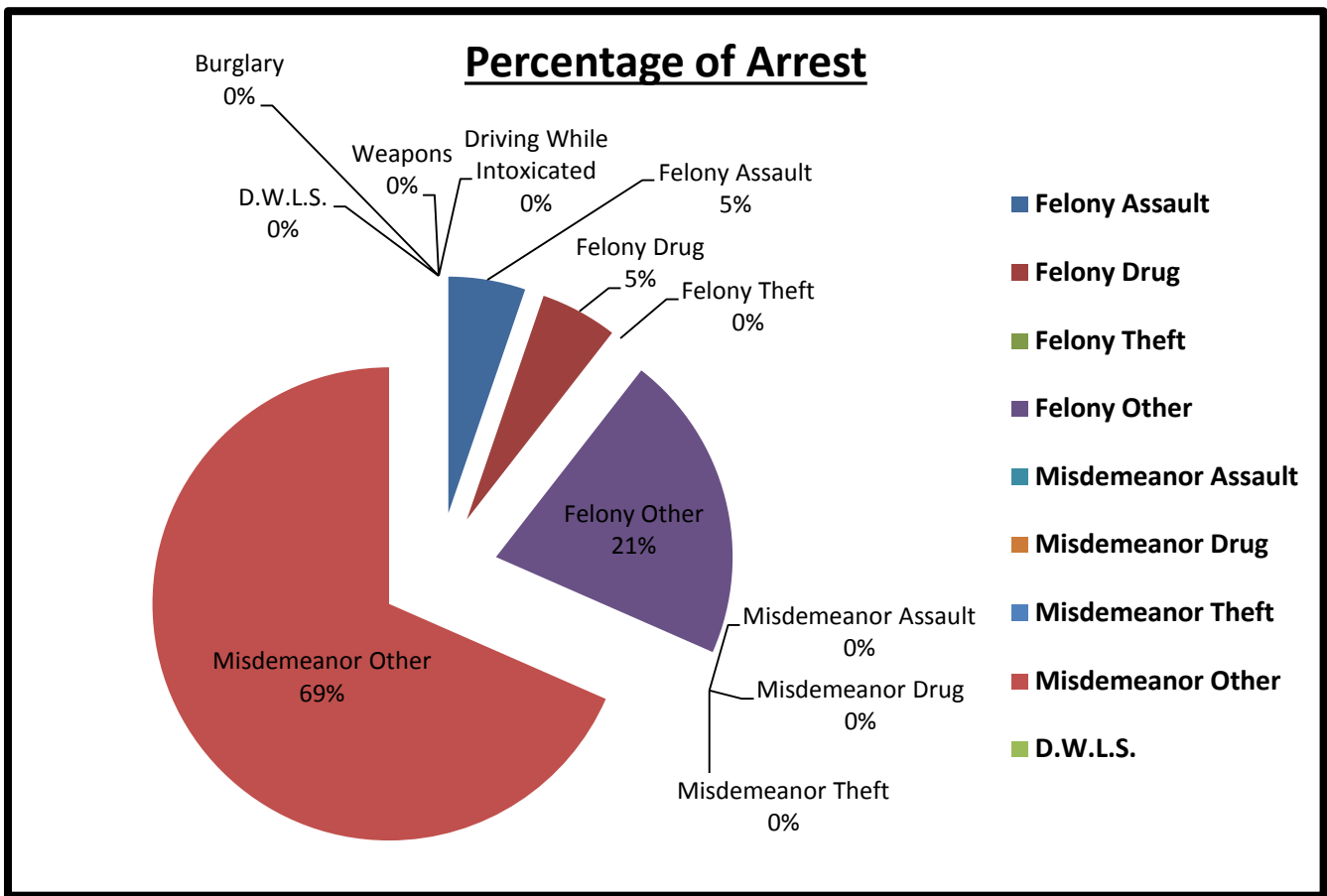

F. Executed Warrant Monthly Total:

009

*	Executed Warrants	S10	S13	S16	S22	S23	S35	S36	TOT
A	Felony Warrants	0	0	0	0	0	0	0	0
B	Misdemeanor Warrants	1	7	0	1	0	0	0	9
C	Totals	1	7	0	1	0	0	0	9

G. Citations vs. Warnings Monthly Total:

078

*	Warnings vs. Citations	S10	S13	S16	S22	S23	S35	S36	TOT
A	Written/Verbal Warnings	6	2	0	0	0	25	8	41
B	Citations	8	14	0	0	3	12	0	37
C	Totals	14	16	0	0	3	37	8	78

H. Traffic Enforcement Monthly Total:

039

* Traffic Enforcement	S10	S13	S16	S22	S23	S35	S36	TOT
A Speeding	0	6	0	0	0	0	0	6
B School Zone.	0	0	0	0	0	0	0	0
C Ran Red Light.	0	0	0	0	0	1	0	1
D Ran Stop Sign.	0	0	0	0	0	1	0	1
E Invalid Vehicle Registration	5	0	0	0	0	2	0	7
F Invalid Motor Vehicle Inspect	0	0	0	0	0	0	0	0
G No Seat Belt	0	0	0	0	0	0	0	0
H No Insurance.	1	2	0	0	0	3	0	6
I No Driver's License	1	3	0	0	1	3	0	8
J Defective Equipment	0	1	0	0	0	2	0	3
K Other Violation	1	2	0	0	2	0	0	5
L Written Warnings	0	0	0	0	0	0	0	0
M Verbal Warning	2	0	0	0	0	0	0	2
N Citation	8	14	0	0	3	12	0	37
O Total Violations	10	14	0	0	3	12	0	39

H1. Traffic Enforcement Percentages:

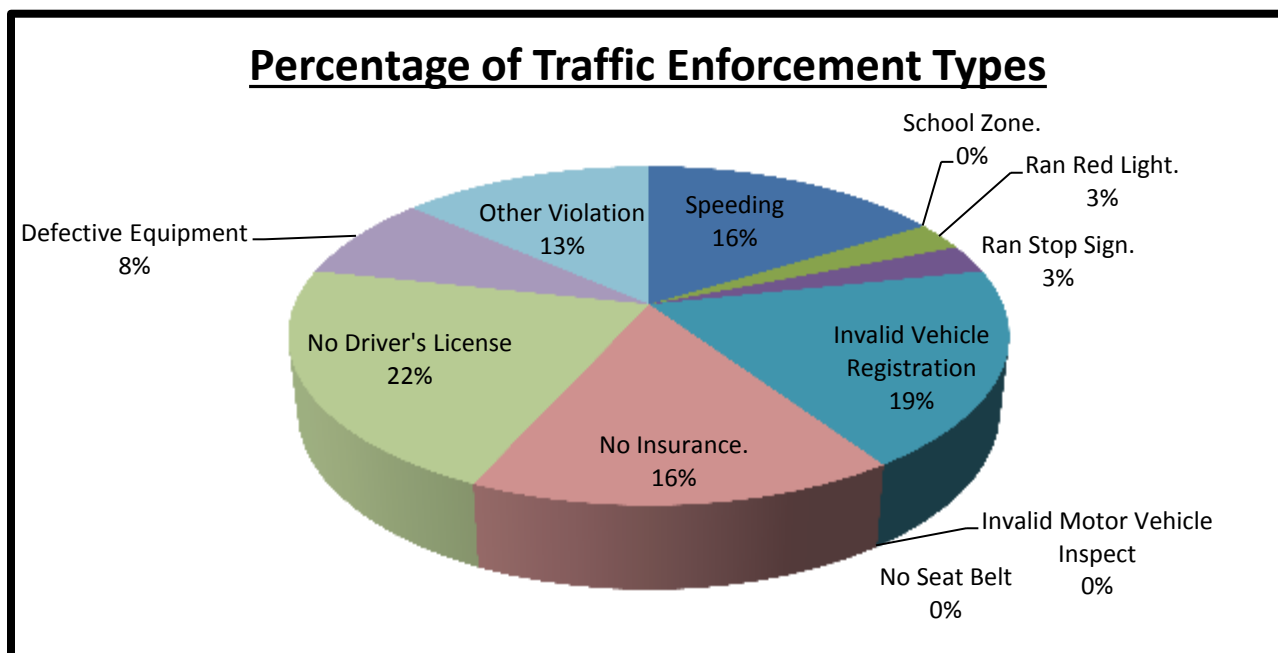

I. Sources of Calls for Service Monthly Total:

1977

*	Sources of Calls for Service	S10	S13	S16	S22	S23	S35	S36	TOT
A	On View	7	19	1	23	5	1	12	68
B	Dispatched	22	30	16	31	31	11	25	166
C	Self-Initiated	337	209	148	200	337	149	363	1743
D	Totals	366	258	165	254	373	161	400	1977

I. Sources of Calls for Service Percentages:

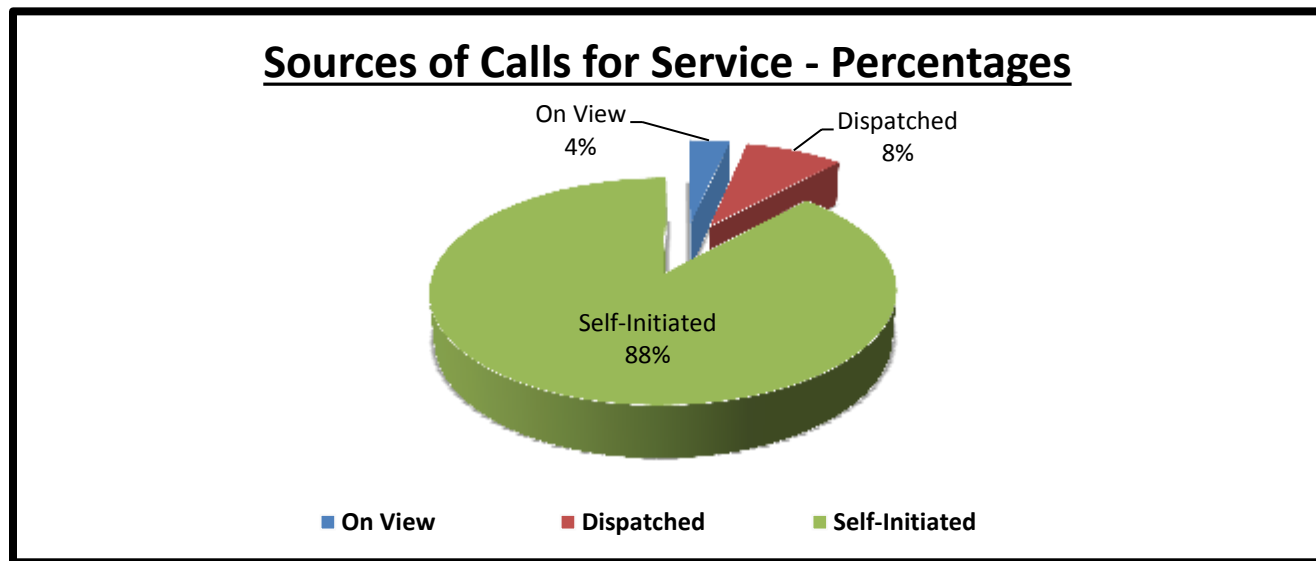

J. Overtime Monthly Total:

000

*	Overtime Hours	S10	S13	S16	S22	S23	S35	S36	TOT
A	Totals	0	0	0	0	0	0	0	0

K. Free Reserve Personnel Time Utilized in Contract Monthly Total:

008

*	Free Reserve Personnel Time	S10	S13	S16	S22	S23	S35	S36	TOT
A	Totals	8	0	0	0	0	0	0	8

L. Mileage Monthly Total:

5518

*	Mileage	S10	S13	S16	S22	S23	S35	S36	TOT
A	Totals	814	669	373	996	1057	781	828	5518

M. Patrol Alert Submission Report:

*	Received				Subject
21x	Date	Time	Code	Location	Extra patrol requested at the location to deter any criminal activity and loitering in the area.
A.	Oct 03	1846 hours	GSEPA – ID239	2002 Oakdale	

*	Received				Subject
40x	Date	Time	Code	Location	Extra patrol requested at the location to deter any criminal activity and loitering in the area.
A.	Oct 04	0116 hours	GSEPA – ID240	4702 Scott	

*	Received				Subject
18x	Date	Time	Code	Location	Extra patrol requested at the location to deter any criminal activity due to suspicious person in the area.
A.	Oct 06	1215 hours	GSEPA – ID245	1704 Prospect	

*	Received				Subject
21x	Date	Time	Code	Location	Extra patrol requested at the location to due to increase motorist traffic violations.
A.	Oct 06	1245 hours	GSEPA – ID246	3200 Rosedale	

*	Received				Subject
00x	Date	Time	Code	Location	Extra patrol requested at the location to deter any criminal activity due to suspicious person in the area.
A.	Oct 06	1445 hours	GSEPA – ID247	1704 Prospect	

*	Received				Subject
32x	Date	Time	Code	Location	Extra patrol requested at the location to deter any criminal activity and loitering in the area.
A.	Oct 07	1035 hours	GSEPA – ID248	5111 Dewberry	

*	Received				Subject
17x	Date	Time	Code	Location	Extra patrol requested at the location to deter any criminal activity and loitering in the area.
A.	Oct 18	1430 hours	GSEPA – ID257	6514 Allegheny	

*	Received				Subject
16x	Date	Time	Code	Location	Extra patrol requested at the location to deter any criminal activity due to suspicious vehicle in the area.
A.	Oct 21	1600 hours	GSEPA – ID262	4900 Culmore Dr	

*	Received				Subject
63x	Date	Time	Code	Location	Extra patrol requested at the location to deter any criminal activity and loitering in the area.
A.	Oct 24	1350 hours	GSEPA – ID264	5107 Browncroft	

*	Received				Subject
07x	Date	Time	Code	Location	Extra patrol requested at the location to deter any criminal activity and loitering in the area.
A.	Oct 25	1320 hours	GSEPA – ID265	5610 Royal Palms	

*	Received				Subject
04x	Date	Time	Code	Location	Extra patrol requested at the location to deter any criminal activity due to recent car break ins.
A.	Oct 30	1105 hours	GSEPA – ID269	2817 Wichita St	

N. Comparative Analysis of Assigned Personnel:

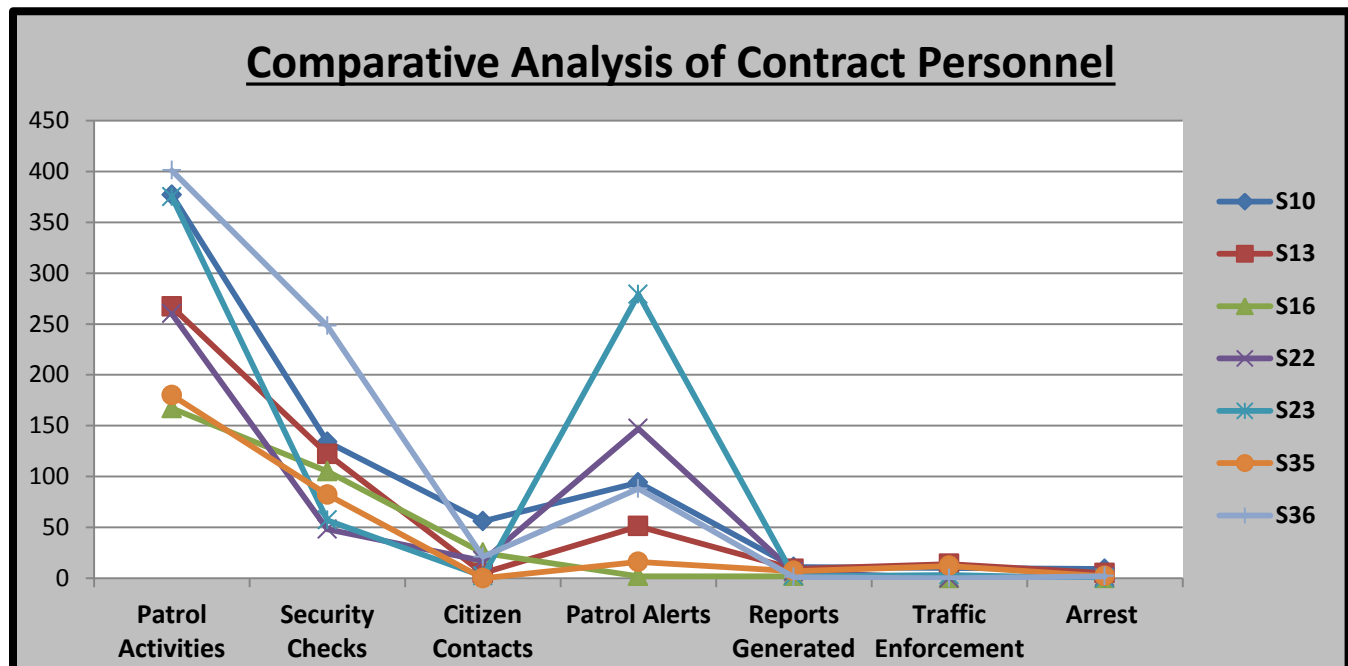

O. Incident Summaries:

P. Hotspot Report:

See Appendix A1 for Hotspot Report:

Please note: 87s10 = Deputy J. Ballard, 87s13 = Deputy A. Santos, 87s16 = Deputy P. Marshall, 87s22 = Deputy M. Brown, 87s23 = Deputy M. Crosby, 87s35 = Deputy C. Jones and 87s36 = Deputy M. Fulton.

Lieutenant Holland D. Jones

Lieutenant Holland D. Jones, *BS, MA, JD.*

Toll Road Division Supervisor & Departmental Training Coordinator

Harris County Constable's Office of Precinct "7"

713-643-6602 OR 832-892-7893