



MAY WALKER, CONSTABLE
PRECINCT SEVEN
HARRIS COUNTY, TEXAS

MAIN OFFICE
5300 Griggs Road
Houston, Texas 77021
PHONE (713) 643-6602
FAX (713) 643-3401

Date: 10/01/2016

From: Lieutenant Holland D. Jones, *BS, MA, JD*.
Toll Road Division Supervisor & Departmental Training Coordinator
Harris County Constable's Office of Precinct "7"

To: G.S.E.M.D. Management District
Public Safety Committee & G.S.E.M.D. Board of Directors

Subject: September G.S.E.M.D. Monthly Report
Enclosure: **Neighborhood Contract Performance Report**
Distribution: Public Safety Committee & G.S.E.M.D. Board of Directors

The purpose of this "**Contract Performance Report**" is to provide the Board of Directors with a detailed report of the services provided by the Harris County Constable's Office of Precinct Seven for the **performance of month of September, 2016**. With regard to the specific contents of the report, there are 18 distinctive component parts of this report. These components are enumerated below:

- | | |
|--|---|
| 01. Patrol Activity Details | 10. Traffic Enforcement Report |
| 02. Patrol Activity Analytical Summary | 11. Trends & Percentages of Traffic |
| 03. Patrol Activity Percentages & Trends | 12. Citation & Warning Issuance Review |
| 04. Security Checks Report | 13. Call for Service Report (<i>C.F.S.</i>) |
| 05. Security Checks Percentages & Trends | 14. Trends & Percentages for <i>C.F.S.</i> |
| 06. Crisis Intervention Disposition Report | 15. Overtime Report (service at no Cost) |
| 07. Offense/Incident Generation Report | 16. Reserve Deputy Use (at no Cost) |
| 08. Criminal Arrest Types Report | 17. Incident Summarization |
| 09. Warrant Execution Report | 18. Hotspot Report Data Review |

Each component is calculated separately to achieve the category totals. A cursory analysis of the statistical data from this report should be demonstrative of the quality of performance of this agency in realizing the contractual obligations to achieve the overall goals and objectives of this Agency and the G.S.E.M.D.

In addition, this report will encompass an incident summary category which will provide a brief synopsis of any significant incidents that have occurred during the evaluation month. The information accumulated will be utilized to identify spatial concentrations of significant incidents or offenses that required the generation of a police report by G.S.E.M.D. Law Enforcement Personnel.

A. Patrol Activity Monthly Total:

2064

*	<i>Patrol Activity Types</i>	S10	S13	S16	S22	S23	S35	S36	TOT
A	Citizen Contact	42	15	12	12	2	1	14	98
B	Patrol Alert	96	74	56	127	248	45	109	755
C	Security Checks	79	100	132	23	49	115	221	719
D	Suspicious Person/Vehicle	10	14	8	20	20	21	9	102
E	Traffic Law Enforcement	10	2	1	9	6	62	7	97
F	Offense/Incident Reports	13	6	0	8	2	10	3	42
G	Vacation Watch	5	7	0	1	13	0	8	34
H	Open Door / Window	0	0	0	0	0	0	0	0
I	Assist Contract Citizen	1	1	0	0	0	0	0	2
J	Welfare Check / Med.	0	1	0	1	0	1	1	4
K	Traffic Initiative	1	0	0	0	0	0	0	1
L	Traffic Hazard	2	1	0	1	0	1	2	7
M	Animal Humane	0	0	0	0	0	0	0	0
N	Alarms	0	0	0	0	1	1	0	2
O	Mental Cases (171)	0	0	0	1	0	0	1	2
P	Disturbance	3	1	0	6	10	4	2	26
Q	Criminal Investigation	2	0	0	2	0	0	0	4
R	Follow-up Investigation	8	3	0	0	1	0	0	12
S	Criminal Mischief	1	0	1	0	0	0	0	2
T	Burglary Residence/Vehicle	1	2	0	0	0	0	0	3
U	Theft / Theft of Business	2	1	0	1	1	0	0	5
V	Citizen Assaulted	0	0	0	0	0	0	0	0
W	Robbery of an Individual	1	0	0	0	0	0	0	1
X	Trespass Warning	0	4	0	0	0	0	6	10
Y	Major/Minor Crash	0	0	0	2	3	0	0	5
Z	Child Custody Disputes	2	0	0	1	0	0	0	3
AA	Assist The Officer (Pct. 7)	19	12	11	1	3	17	25	88
BB	Runaway Missing Persons	0	0	0	0	0	0	0	0
CC	Assisted LEA	0	0	0	0	0	2	0	2
DD	Solicitors	1	0	0	0	0	0	0	1
EE	Contract Meeting/Event/Ct.	15	1	21	0	0	0	0	37
*	<i>MONTH TOTALS</i>	314	245	242	216	359	280	408	2064

A1. Patrol Activity Percentage:

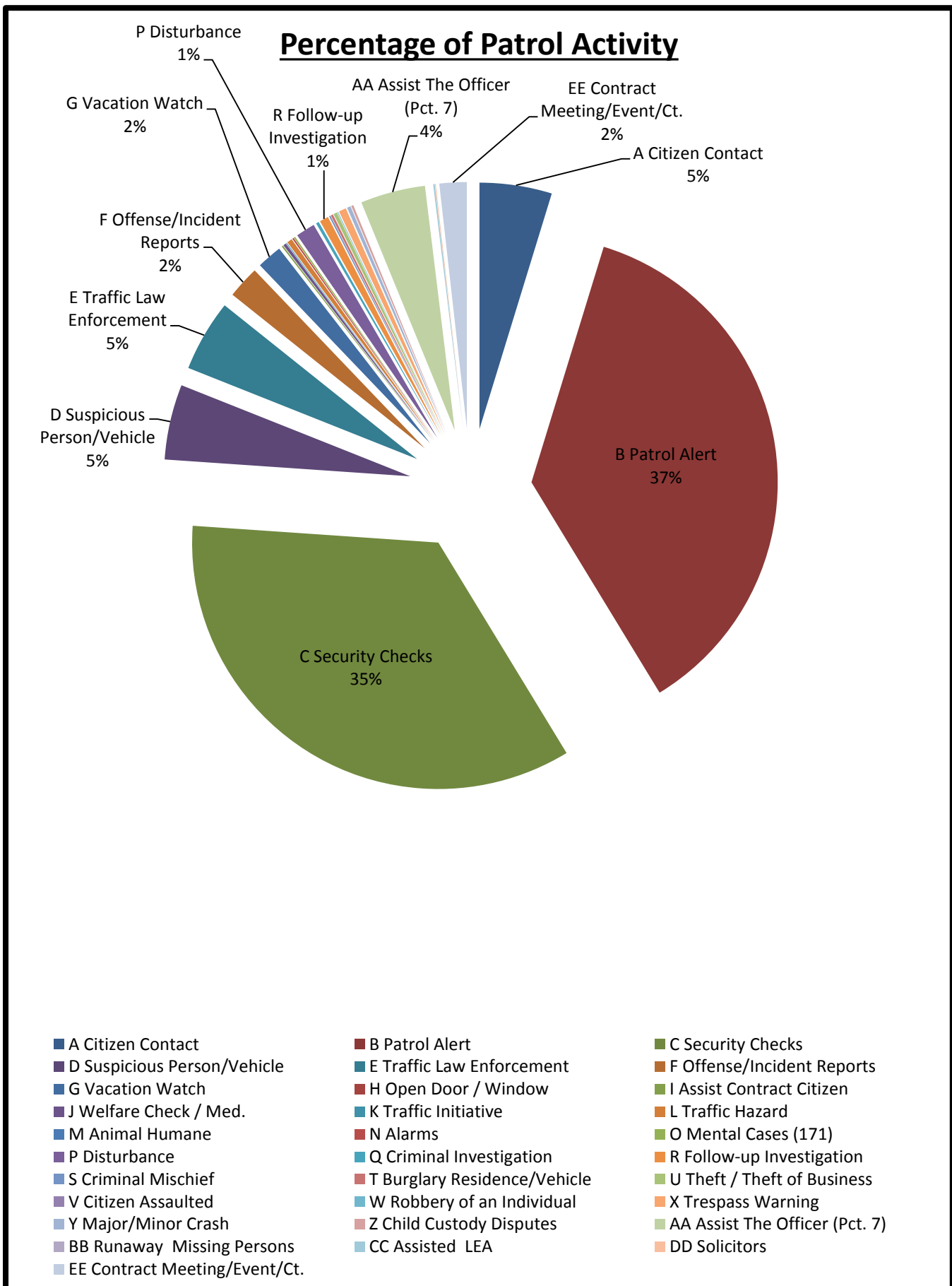

A2. Patrol Activity by G.S.E.M.D. Personnel:

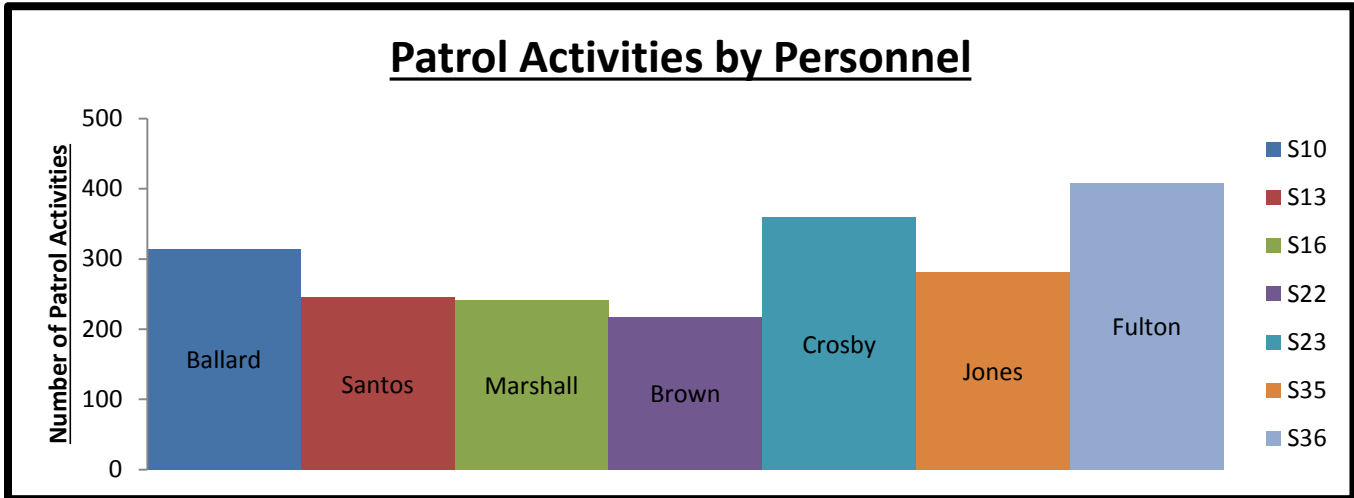

B. Security Checks Monthly Total:

1276

* Security Checks	S10	S13	S16	S22	S23	S35	S36	TOT
A Business Checks	109	118	5	22	227	144	172	797
B Park Checks	46	35	2	0	46	4	45	178
C Contract Checks	92	58	119	7	17	6	2	301
D School Checks	0	0	0	0	0	0	0	0
E Totals	247	211	126	29	290	154	219	1276

B1. Detailed Security Checks Review:

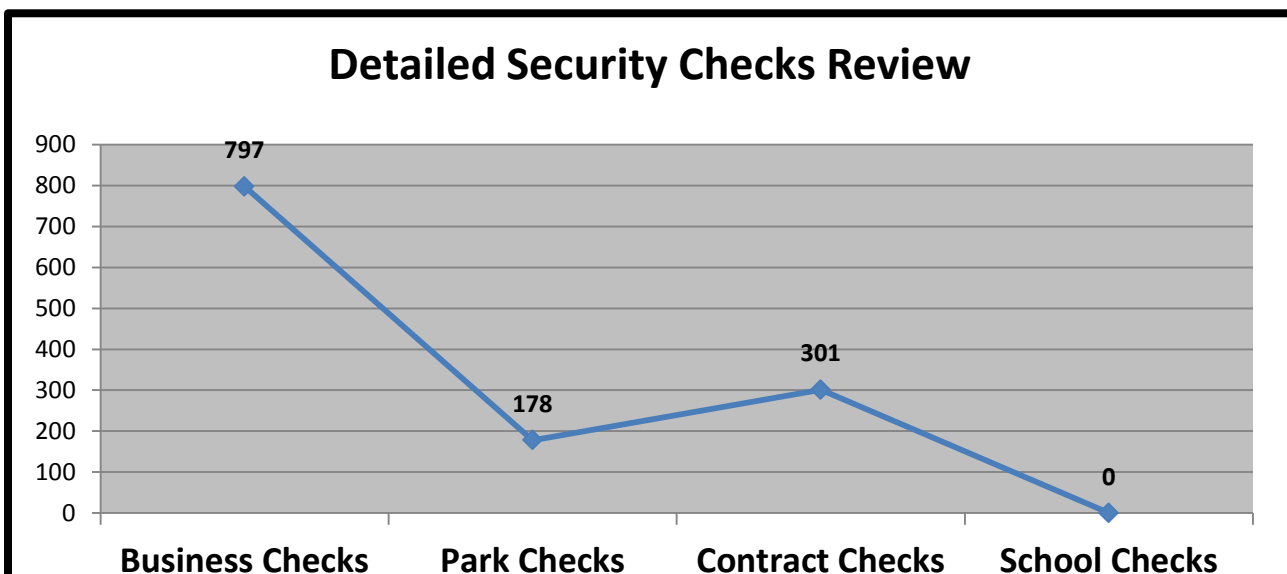

B2. Security Check Trends:

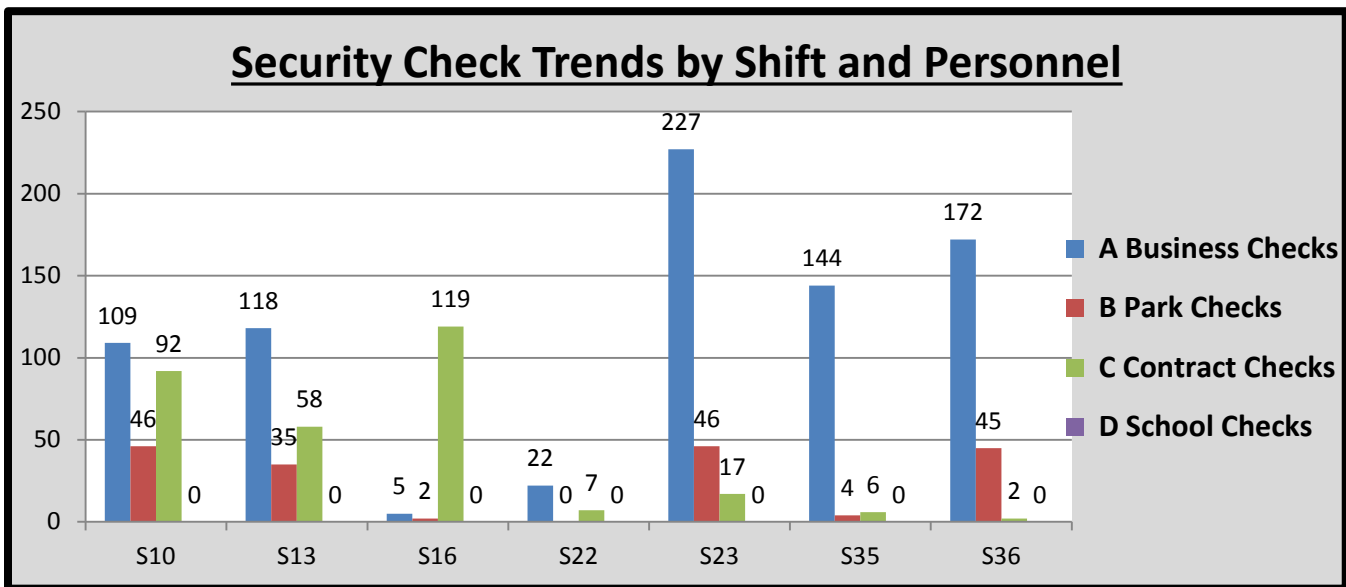

C. CIT/MHO Dispositions Monthly Total:

002

* C.I.T. Dispositions	S10	S13	S16	S22	S23	S35	S36	TOT
A CIT/MHO Outside Referral	0	0	0	0	0	0	0	0
B CIT/MHO Transport	0	0	0	0	0	0	0	0
C CIT/MHO CIT Contact	0	0	0	0	0	0	0	0
D CIT/MHO Arrest	0	0	0	1	0	0	1	2
E Totals	0	0	0	1	0	0	1	2

D. Offense/Incident Reports Monthly Total:

042

* Offense/Incident Reports	S10	S13	S16	S22	S23	S35	S36	TOT
A H.P.D. Reports	4	2	0	0	0	0	0	6
B Harris County Reports	9	4	0	8	2	10	3	36
C Significant Incident Reports	0	0	0	0	0	0	0	0
D Totals	13	6	0	8	2	10	3	42

D1. Report Generation Percentages:

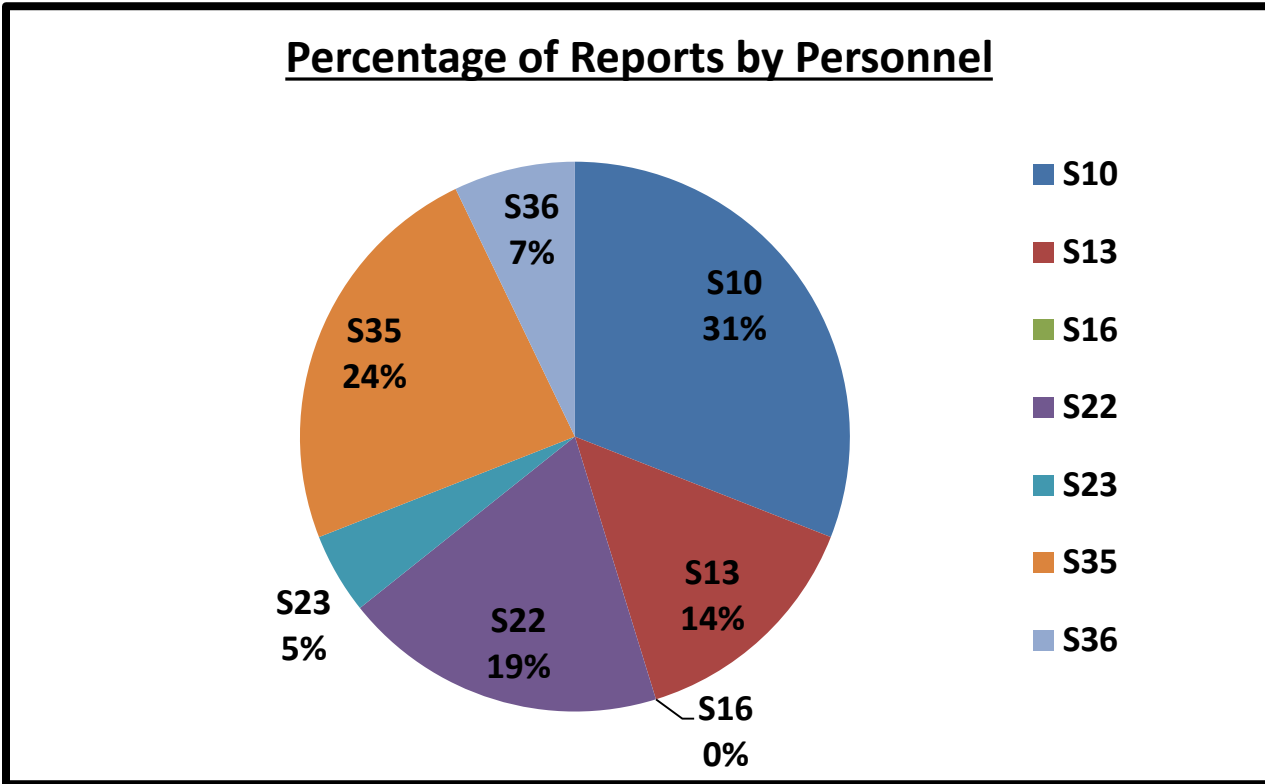

D2. Percentages:

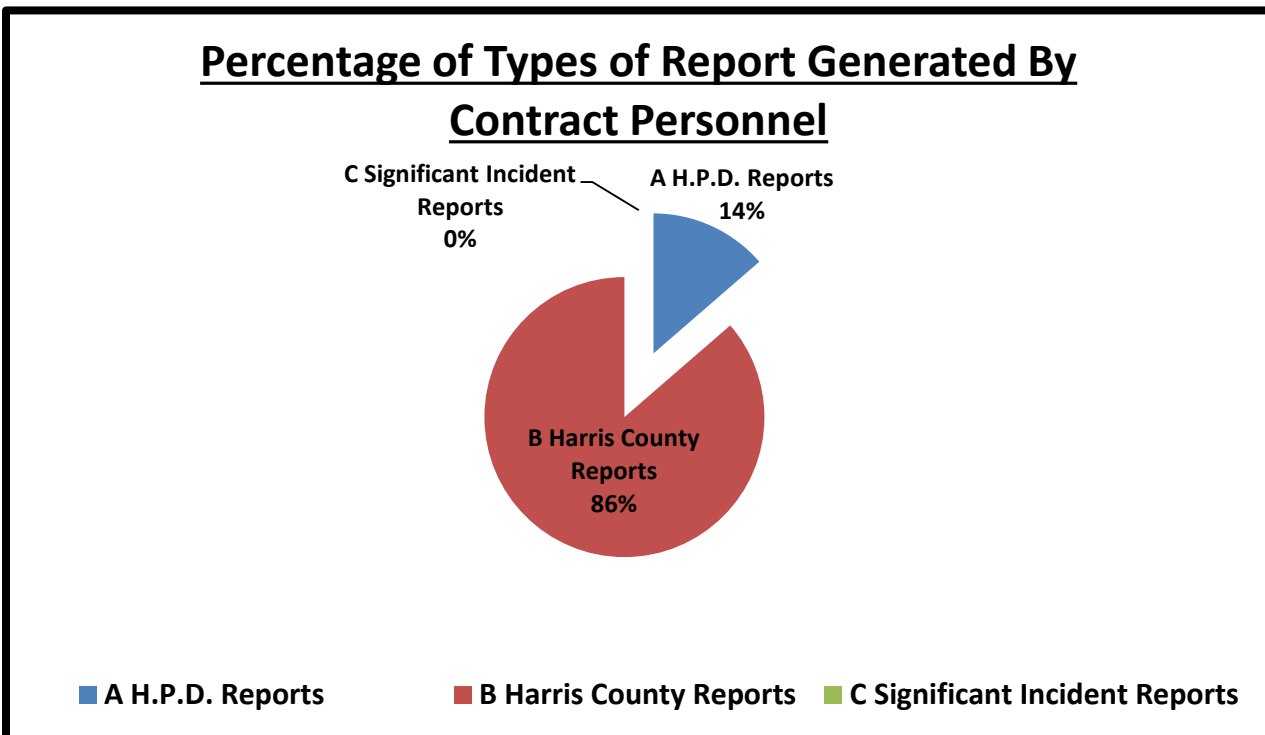

E. Types of Criminal Arrests Monthly Total:

* Types of Criminal Arrests	S10	S13	S16	S22	S23	S35	S36	TOT
A Felony Assault	0	0	0	0	0	0	0	0
B Felony Drug	0	0	0	0	0	0	0	0
C Felony Theft	0	0	0	0	0	0	0	0
D Felony Other	0	0	0	1	0	2	1	4
E Misdemeanor Assault	0	0	0	2	0	1	0	3
F Misdemeanor Drug	4	0	0	0	0	1	0	5
G Misdemeanor Theft	0	0	0	0	0	0	0	0
H Misdemeanor Other	1	4	0	1	0	2	1	9
I D.W.L.S.	0	0	0	0	0	0	0	0
J Driving While Intoxicated	0	0	0	0	0	0	0	0
K Burglary	0	0	0	0	0	0	0	0
L Weapons	0	0	0	0	0	0	0	0
M Totals								
	5	4	0	4	0	6	2	21

E1. Types of Criminal Arrests Monthly Total:

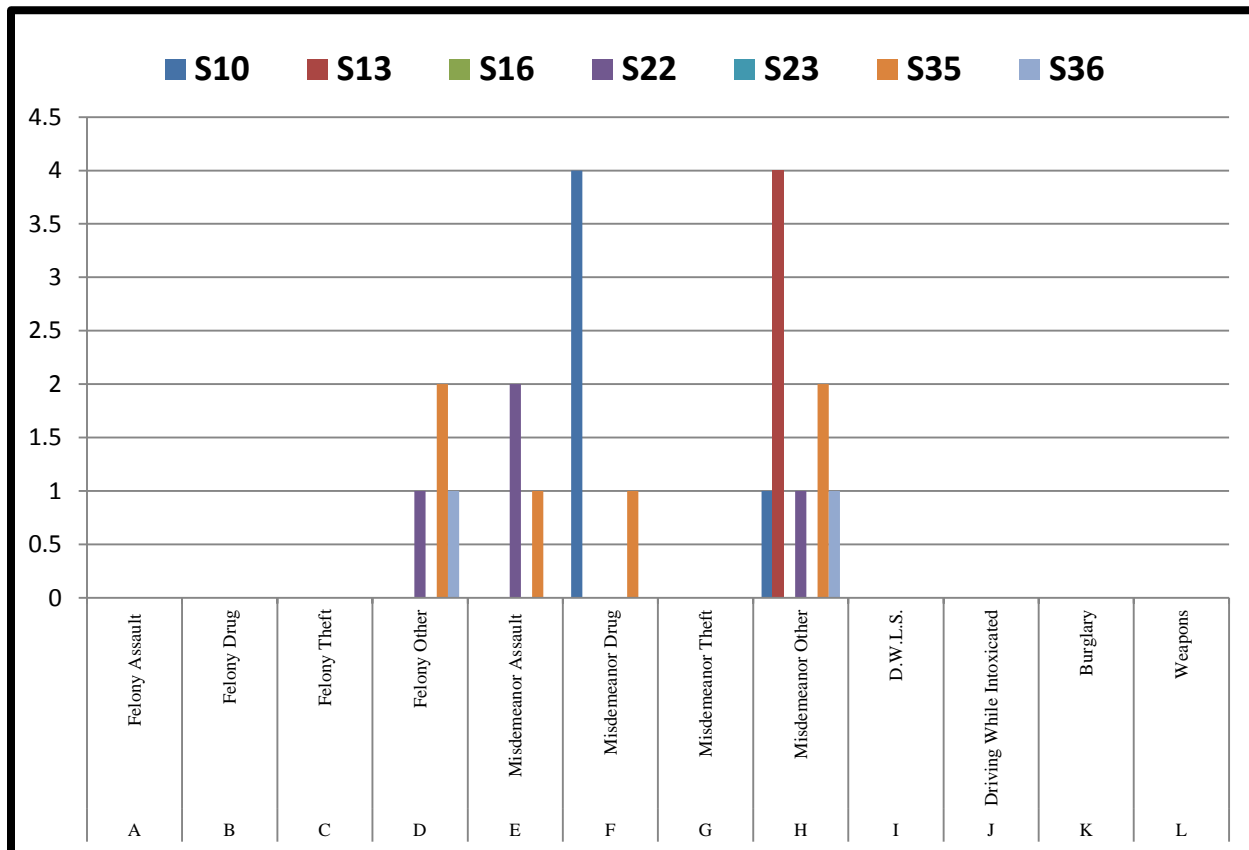

H. Traffic Enforcement Monthly Total:

091

* Traffic Enforcement	S10	S13	S16	S22	S23	S35	S36	TOT
A Speeding	0	1	0	0	0	0	0	1
B School Zone.	0	0	0	0	0	0	0	0
C Ran Red Light.	1	0	0	1	2	0	0	4
D Ran Stop Sign.	0	0	0	0	0	0	0	0
E Invalid Vehicle Registration	4	0	0	1	1	0	0	6
F Invalid Motor Vehicle Inspect	0	0	0	0	0	0	0	0
G No Seat Belt	0	0	0	0	0	0	0	0
H No Insurance.	4	0	0	1	2	0	0	7
I No Driver's License	1	0	0	0	3	0	0	4
J Defective Equipment	0	0	0	0	0	0	0	0
K Other Violation	3	0	0	0	1	0	0	4
L Written Warnings	0	0	0	0	0	0	0	0
M Verbal Warning	2	1	0	0	2	54	6	65
N Citation	13	1	0	3	9	0	0	26
O Total Violations	15	2	0	3	11	54	6	91

H1. Traffic Enforcement Percentages:

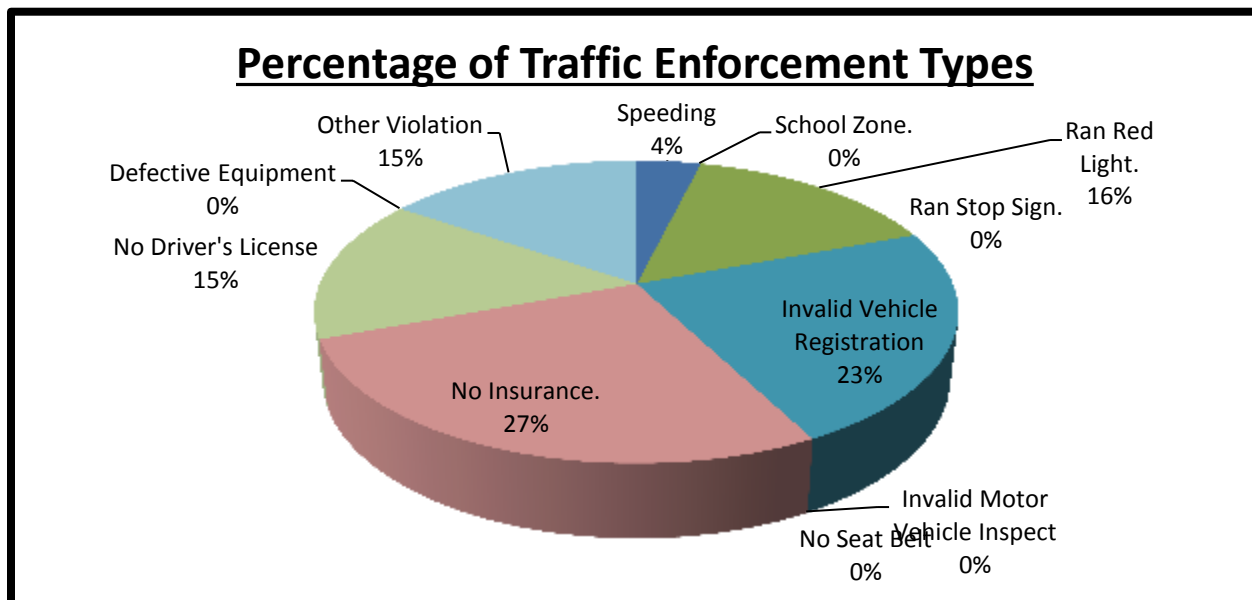

I. Sources of Calls for Service Monthly Total:

2017

*	Sources of Calls for Service	S10	S13	S16	S22	S23	S35	S36	TOT
A	On View	2	6	2	23	15	0	8	56
B	Dispatched	29	19	15	27	33	7	24	154
C	Self-Initiated	270	209	225	158	309	263	373	1807
D	<i>Totals</i>	301	234	242	208	357	270	405	2017

I. Sources of Calls for Service Percentages:

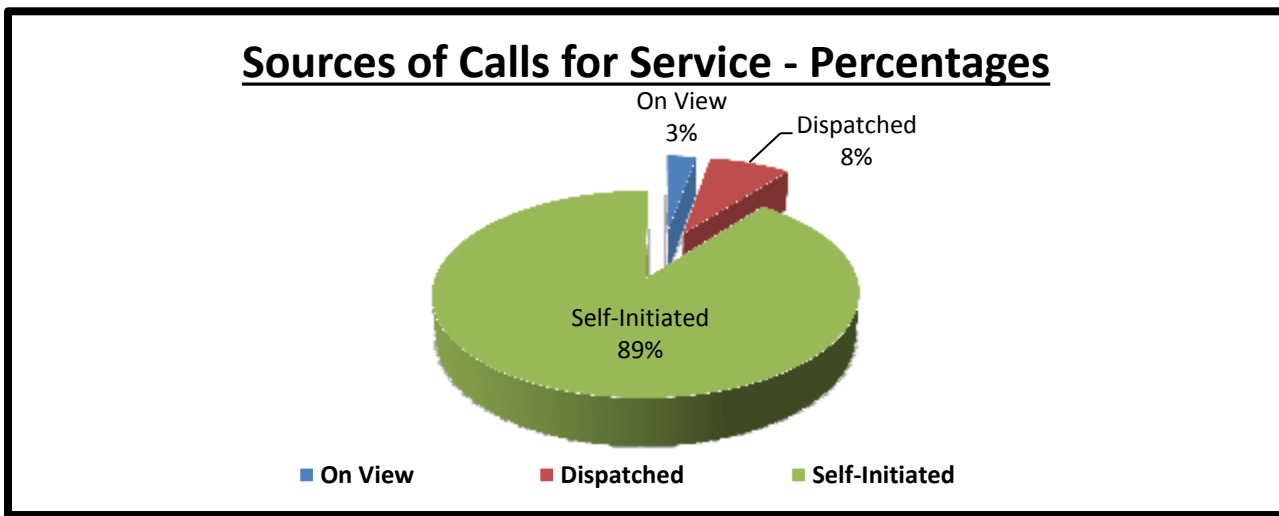

J. Overtime Monthly Total:

000

*	Overtime Hours	S10	S13	S16	S22	S23	S35	S36	TOT
A	<i>Totals</i>	0	0	0	0	0	0	0	0

K. Free Reserve Personnel Time Utilized in Contract Monthly Total:

014

*	Free Reserve Personnel Time	S10	S13	S16	S22	S23	S35	S36	TOT
A	<i>Totals</i>	14	0	0	0	0	8	0	14

L. Mileage Monthly Total:

5382

*	Mileage	S10	S13	S16	S22	S23	S35	S36	TOT
A	Totals	583	456	573	941	1093	904	832	5382

M. Patrol Alert Submission Report:

*	Received				Subject
64x	Date	Time	Code	Location	Extra patrol requested at the location to deter any criminal activity due to recent car theft.
A.	Sept 01	1105 hours	GSEPA – ID189	3560 Dixie	

*	Received				Subject
62x	Date	Time	Code	Location	Extra patrol requested at the location to deter any criminal activity due to recent car theft.
A.	Sept 01	1105 hours	GSEPA – ID190	6401 Del Rio	

*	Received				Subject
07x	Date	Time	Code	Location	Extra patrol requested at the location to deter any criminal activity due to construction in the area.
A.	Sept 01	1820 hours	GSEPA – ID193	Griggs/Beekman	

*	Received				Subject
33x	Date	Time	Code	Location	Extra patrol requested at the location to deter any criminal activity and loitering in the area.
A.	Sept 02	1746 hours	GSEPA – ID194	3260 Truxillo	

*	Received				Subject
03x	Date	Time	Code	Location	Extra patrol requested at the location due to illegal parking and dumping on the lot.
A.	Sept 07	0901 hours	GSEPA – ID196	3508 Simmons	

*	Received				Subject
08x	Date	Time	Code	Location	Extra patrol requested at the location to deter any criminal activity due to recent drive by shooting.
A.	Sept 07	1501 hours	GSEPA – ID197	3700 Scott	

*	<i>Received</i>				Subject
<i>11x</i>	<i>Date</i>	<i>Time</i>	<i>Code</i>	<i>Location</i>	Extra patrol requested at the location to deter any criminal activity.
A.	Sept 07	1515 hours	GSEPA – ID198	3800 Old Spanish Tl	

*	<i>Received</i>				Subject
<i>58x</i>	<i>Date</i>	<i>Time</i>	<i>Code</i>	<i>Location</i>	Extra patrol requested at the location to deter any criminal activity and loitering in the area.
A.	Sept 07	1530 hours	GSEPA – ID199	5820 Martin Luther King Bl	

*	<i>Received</i>				Subject
<i>23x</i>	<i>Date</i>	<i>Time</i>	<i>Code</i>	<i>Location</i>	Extra patrol requested at the location to deter any criminal activity due to recent drive by shooting.
A.	Sept 07	1530 hours	GSEPA – ID200	3700 Scott	

*	<i>Received</i>				Subject
<i>65x</i>	<i>Date</i>	<i>Time</i>	<i>Code</i>	<i>Location</i>	Extra patrol requested at the location to deter any criminal activity due to recent robbery.
A.	Sept 09	1335 hours	GSEPA – ID202	4460 S MacGregor Way	

*	<i>Received</i>				Subject
<i>53x</i>	<i>Date</i>	<i>Time</i>	<i>Code</i>	<i>Location</i>	Extra patrol requested at the location to deter any criminal activity and loitering in the area.
A.	Sept 13	1316 hours	GSEPA – ID207	3018 Dowling	

*	<i>Received</i>				Subject
<i>34x</i>	<i>Date</i>	<i>Time</i>	<i>Code</i>	<i>Location</i>	Extra patrol requested at the location to deter any criminal activity due to increase homeless activity.
A.	Sept 13	1316 hours	GSEPA – ID208	Beekman/Griggs Rd	

*	<i>Received</i>				Subject
<i>33x</i>	<i>Date</i>	<i>Time</i>	<i>Code</i>	<i>Location</i>	Extra patrol requested at the location to deter any criminal activity and loitering in the area.
A.	Sept 13	1605 hours	GSEPA – ID210	4802 Martin Luther King Bl	

*	<i>Received</i>				Subject
<i>12x</i>	<i>Date</i>	<i>Time</i>	<i>Code</i>	<i>Location</i>	Extra patrol requested at the location to deter any criminal activity and due to burglaries at the location.
A.	Sept 15	1201 hours	GSEPA – ID211	3900 Wichita	

*	<i>Received</i>				Subject
<i>00x</i>	<i>Date</i>	<i>Time</i>	<i>Code</i>	<i>Location</i>	Extra patrol requested at the location to deter any criminal activity and due to burglaries at the location.
A.	Sept 15	1201 hours	GSEPA – ID213	3900 Wichita	

*	<i>Received</i>				Subject
<i>03x</i>	<i>Date</i>	<i>Time</i>	<i>Code</i>	<i>Location</i>	Extra patrol requested at the location to deter any criminal activity and due to increase traffic violations.
A.	Sept 15	1431 hours	GSEPA – ID214	Arbor St, Rosedale, Blodgett St, Wentworth St	

*	<i>Received</i>				Subject
<i>13x</i>	<i>Date</i>	<i>Time</i>	<i>Code</i>	<i>Location</i>	Extra patrol requested at the location to deter any criminal activity and due to recent bank robbery at the location.
A.	Sept 17	1145 hours	GSEPA – ID217	1990 Old Spanish Trl	

*	<i>Received</i>				Subject
<i>15x</i>	<i>Date</i>	<i>Time</i>	<i>Code</i>	<i>Location</i>	Extra patrol requested at the location to deter any criminal activity and due to robberies at the location.
A.	Sept 19	1550 hours	GSEPA – ID219	3007 Truxillo	

*	<i>Received</i>				Subject
<i>18x</i>	<i>Date</i>	<i>Time</i>	<i>Code</i>	<i>Location</i>	Extra patrol requested at the location to deter any criminal activity and due to increase homeless activity.
A.	Sept 19	1620 hours	GSEPA – ID221	5200 Alameda	

*	<i>Received</i>				Subject
<i>09x</i>	<i>Date</i>	<i>Time</i>	<i>Code</i>	<i>Location</i>	Extra patrol requested at the location to deter any criminal activity due to verbal disturbance at the location.
A.	Sept 19	1636 hours	GSEPA – ID222	3624 Scott	

*	<i>Received</i>				Subject
<i>19x</i>	<i>Date</i>	<i>Time</i>	<i>Code</i>	<i>Location</i>	Extra patrol requested at the location to deter any criminal activity and loitering in the area.
A.	Sept 19	1635 hours	GSEPA – ID223	3704 Scott #100	

*	<i>Received</i>				Subject
<i>19x</i>	<i>Date</i>	<i>Time</i>	<i>Code</i>	<i>Location</i>	Extra patrol requested at the location to deter any criminal activity due to increase narcotics activity and shooting in the area.
A.	Sept 23	1031 hours	GSEPA – ID230	5107 Browncroft	

*	<i>Received</i>				Subject
<i>02x</i>	<i>Date</i>	<i>Time</i>	<i>Code</i>	<i>Location</i>	Extra patrol requested at the location to deter any criminal activity due to prostitution and narcotics in the area.
A.	Sept 24	1535 hours	GSEPA – ID233	4039 Charleston	

*	<i>Received</i>				Subject
<i>05x</i>	<i>Date</i>	<i>Time</i>	<i>Code</i>	<i>Location</i>	Extra patrol requested at the location to deter any criminal activity due to increase gang activity, narcotics activity, and shooting in the area.
A.	Sept 28	0805 hours	GSEPA – ID236	6522 Cullen Blvd	

N. Comparative Analysis of Assigned Personnel:

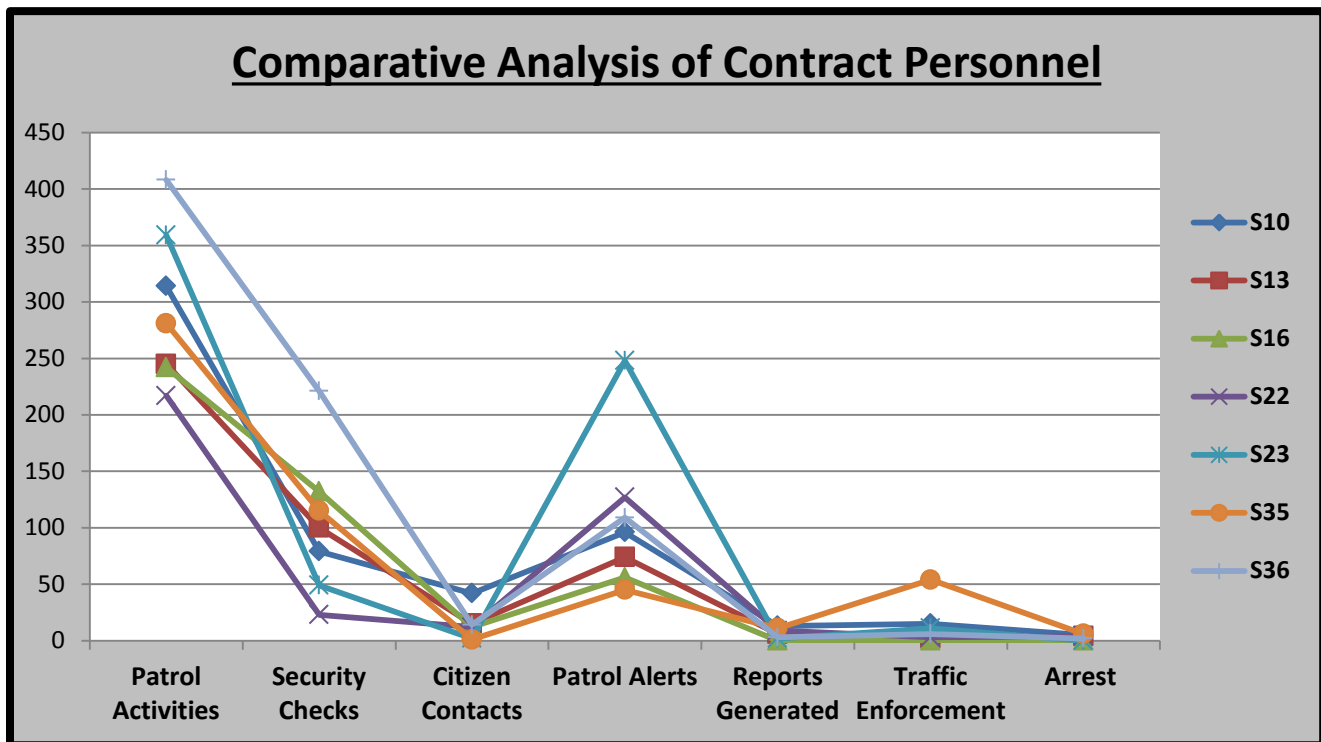

O. Incident Summaries:

P. Hotspot Report:

See Appendix A1 for Hotspot Report:

Please note: 87s10 = Deputy J. Ballard, 87s13 = Deputy A. Santos, 87s16 = Deputy P. Marshall, 87s22 = Deputy M. Brown, 87s23 = Deputy M. Crosby, 87s35 = Deputy C. Jones and 87s36 = Deputy M. Fulton.

Lieutenant Holland D. Jones

Lieutenant Holland D. Jones, *BS, MA, JD.*

Toll Road Division Supervisor & Departmental Training Coordinator

Harris County Constable's Office of Precinct "7"

713-643-6602 OR 832-892-7893