



**MAY WALKER**, CONSTABLE  
PRECINCT SEVEN  
HARRIS COUNTY, TEXAS

MAIN OFFICE  
5300 Griggs Road  
Houston, Texas 77021  
PHONE (713) 643-6602  
FAX (713) 643-3401

**Date: 08/01/2016**

From: Lieutenant Holland D. Jones, *BS, MA, JD*.  
Toll Road Division Supervisor & Departmental Training Coordinator  
Harris County Constable's Office of Precinct "7"

To: G.S.E.M.D. Management District  
Public Safety Committee & G.S.E.M.D. Board of Directors

Subject: July G.S.E.M.D. Monthly Report  
Enclosure: **Neighborhood Contract Performance Report**  
Distribution: Public Safety Committee & G.S.E.M.D. Board of Directors

The purpose of this "**Contract Performance Report**" is to provide the Board of Directors with a detailed report of the services provided by the Harris County Constable's Office of Precinct Seven for the **performance of month of July, 2016**. With regard to the specific contents of the report, there are 18 distinctive component parts of this report. These components are enumerated below:

- |  |   |
|--|---|
| 01. Patrol Activity Details                | 10. Traffic Enforcement Report                |
| 02. Patrol Activity Analytical Summary     | 11. Trends & Percentages of Traffic           |
| 03. Patrol Activity Percentages & Trends   | 12. Citation & Warning Issuance Review        |
| 04. Security Checks Report                 | 13. Call for Service Report ( <i>C.F.S.</i> ) |
| 05. Security Checks Percentages & Trends   | 14. Trends & Percentages for <i>C.F.S.</i>    |
| 06. Crisis Intervention Disposition Report | 15. Overtime Report (service at no Cost)      |
| 07. Offense/Incident Generation Report     | 16. Reserve Deputy Use (at no Cost)           |
| 08. Criminal Arrest Types Report           | 17. Incident Summarization                    |
| 09. Warrant Execution Report               | 18. Hotspot Report Data Review                |

Each component is calculated separately to achieve the category totals. A cursory analysis of the statistical data from this report should be demonstrative of the quality of performance of this agency in realizing the contractual obligations to achieve the overall goals and objectives of this Agency and the G.S.E.M.D.

In addition, this report will encompass an incident summary category which will provide a brief synopsis of any significant incidents that have occurred during the evaluation month. The information accumulated will be utilized to identify spatial concentrations of significant incidents or offenses that required the generation of a police report by G.S.E.M.D. Law Enforcement Personnel.

**A. Patrol Activity Monthly Total:**

**2124**

<b>*</b>	<b><i>Patrol Activity Types</i></b>	<b>S10</b>	<b>S13</b>	<b>S16</b>	<b>S22</b>	<b>S23</b>	<b>S35</b>	<b>S36</b>	<b>TOT</b>
<b>A</b>	<b>Citizen Contact</b>	<b>50</b>	<b>15</b>	<b>32</b>	<b>30</b>	<b>1</b>	<b>48</b>	<b>46</b>	<b>222</b>
<b>B</b>	<b>Patrol Alert</b>	<b>100</b>	<b>78</b>	<b>64</b>	<b>140</b>	<b>211</b>	<b>58</b>	<b>125</b>	<b>776</b>
<b>C</b>	<b>Security Checks</b>	<b>64</b>	<b>92</b>	<b>109</b>	<b>48</b>	<b>45</b>	<b>121</b>	<b>218</b>	<b>697</b>
<b>D</b>	<b>Suspicious Person/Vehicle</b>	<b>25</b>	<b>11</b>	<b>12</b>	<b>19</b>	<b>20</b>	<b>6</b>	<b>8</b>	<b>101</b>
<b>E</b>	<b>Traffic Law Enforcement</b>	<b>7</b>	<b>2</b>	<b>0</b>	<b>13</b>	<b>10</b>	<b>0</b>	<b>2</b>	<b>34</b>
<b>F</b>	<b>Offense/Incident Reports</b>	<b>11</b>	<b>5</b>	<b>0</b>	<b>6</b>	<b>3</b>	<b>0</b>	<b>2</b>	<b>27</b>
<b>G</b>	<b>Vacation Watch</b>	<b>10</b>	<b>11</b>	<b>9</b>	<b>8</b>	<b>16</b>	<b>3</b>	<b>15</b>	<b>72</b>
<b>H</b>	<b>Open Door / Window</b>	<b>0</b>	<b>0</b>	<b>0</b>	<b>0</b>	<b>0</b>	<b>0</b>	<b>0</b>	<b>0</b>
<b>I</b>	<b>Assist Contract Citizen</b>	<b>0</b>	<b>0</b>	<b>0</b>	<b>0</b>	<b>0</b>	<b>0</b>	<b>0</b>	<b>0</b>
<b>J</b>	<b>Welfare Check / Med.</b>	<b>3</b>	<b>1</b>	<b>1</b>	<b>2</b>	<b>1</b>	<b>0</b>	<b>2</b>	<b>10</b>
<b>K</b>	<b>Traffic Initiative</b>	<b>0</b>	<b>0</b>	<b>0</b>	<b>0</b>	<b>0</b>	<b>0</b>	<b>0</b>	<b>0</b>
<b>L</b>	<b>Traffic Hazard</b>	<b>1</b>	<b>0</b>	<b>0</b>	<b>0</b>	<b>0</b>	<b>0</b>	<b>3</b>	<b>4</b>
<b>M</b>	<b>Animal Humane</b>	<b>0</b>	<b>1</b>	<b>0</b>	<b>0</b>	<b>0</b>	<b>0</b>	<b>1</b>	<b>2</b>
<b>N</b>	<b>Alarms</b>	<b>1</b>	<b>0</b>	<b>0</b>	<b>1</b>	<b>0</b>	<b>0</b>	<b>0</b>	<b>2</b>
<b>O</b>	<b>Mental Cases (171)</b>	<b>0</b>	<b>0</b>	<b>0</b>	<b>1</b>	<b>1</b>	<b>0</b>	<b>0</b>	<b>2</b>
<b>P</b>	<b>Disturbance</b>	<b>4</b>	<b>4</b>	<b>5</b>	<b>14</b>	<b>11</b>	<b>4</b>	<b>1</b>	<b>43</b>
<b>Q</b>	<b>Criminal Investigation</b>	<b>0</b>	<b>0</b>	<b>0</b>	<b>1</b>	<b>1</b>	<b>1</b>	<b>1</b>	<b>4</b>
<b>R</b>	<b>Follow-up Investigation</b>	<b>1</b>	<b>0</b>	<b>0</b>	<b>0</b>	<b>1</b>	<b>0</b>	<b>0</b>	<b>2</b>
<b>S</b>	<b>Criminal Mischief</b>	<b>0</b>	<b>1</b>	<b>1</b>	<b>0</b>	<b>0</b>	<b>0</b>	<b>0</b>	<b>2</b>
<b>T</b>	<b>Burglary Residence/Vehicle</b>	<b>0</b>	<b>1</b>	<b>0</b>	<b>1</b>	<b>0</b>	<b>0</b>	<b>0</b>	<b>2</b>
<b>U</b>	<b>Theft / Theft of Business</b>	<b>2</b>	<b>3</b>	<b>1</b>	<b>0</b>	<b>2</b>	<b>0</b>	<b>1</b>	<b>9</b>
<b>V</b>	<b>Citizen Assaulted</b>	<b>0</b>	<b>0</b>	<b>0</b>	<b>0</b>	<b>0</b>	<b>0</b>	<b>0</b>	<b>0</b>
<b>W</b>	<b>Robbery of an Individual</b>	<b>1</b>	<b>0</b>	<b>0</b>	<b>0</b>	<b>0</b>	<b>0</b>	<b>0</b>	<b>1</b>
<b>X</b>	<b>Trespass Warning</b>	<b>1</b>	<b>5</b>	<b>1</b>	<b>0</b>	<b>0</b>	<b>0</b>	<b>4</b>	<b>11</b>
<b>Y</b>	<b>Major/Minor Crash</b>	<b>3</b>	<b>1</b>	<b>0</b>	<b>1</b>	<b>1</b>	<b>1</b>	<b>0</b>	<b>7</b>
<b>Z</b>	<b>Child Custody Disputes</b>	<b>1</b>	<b>0</b>	<b>0</b>	<b>0</b>	<b>0</b>	<b>0</b>	<b>0</b>	<b>1</b>
<b>AA</b>	<b>Assist The Officer (Pct. 7)</b>	<b>26</b>	<b>21</b>	<b>12</b>	<b>0</b>	<b>0</b>	<b>1</b>	<b>10</b>	<b>70</b>
<b>BB</b>	<b>Runaway Missing Persons</b>	<b>0</b>	<b>0</b>	<b>0</b>	<b>0</b>	<b>0</b>	<b>0</b>	<b>0</b>	<b>0</b>
<b>CC</b>	<b>Assisted LEA</b>	<b>0</b>	<b>0</b>	<b>0</b>	<b>0</b>	<b>0</b>	<b>1</b>	<b>1</b>	<b>2</b>
<b>DD</b>	<b>Solicitors</b>	<b>2</b>	<b>0</b>	<b>0</b>	<b>0</b>	<b>0</b>	<b>0</b>	<b>0</b>	<b>2</b>
<b>EE</b>	<b>Contract Meeting/Event/Ct.</b>	<b>5</b>	<b>3</b>	<b>11</b>	<b>0</b>	<b>0</b>	<b>0</b>	<b>0</b>	<b>19</b>
<b>*</b>	<b><i>MONTH TOTALS</i></b>	<b>318</b>	<b>255</b>	<b>258</b>	<b>285</b>	<b>324</b>	<b>244</b>	<b>440</b>	<b>2124</b>

# A1. Patrol Activity Percentage:

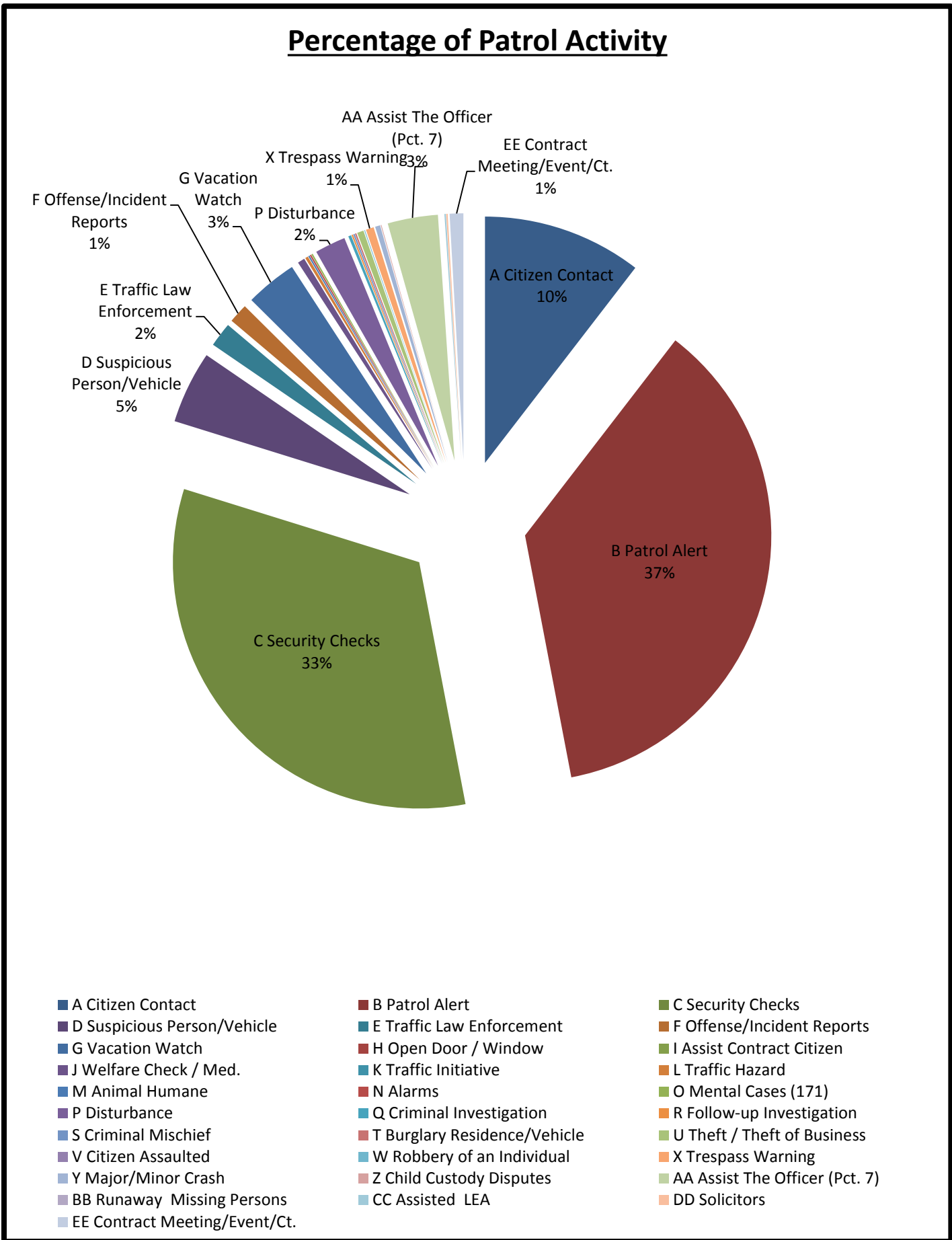

## A2. Patrol Activity by G.S.E.M.D. Personnel:

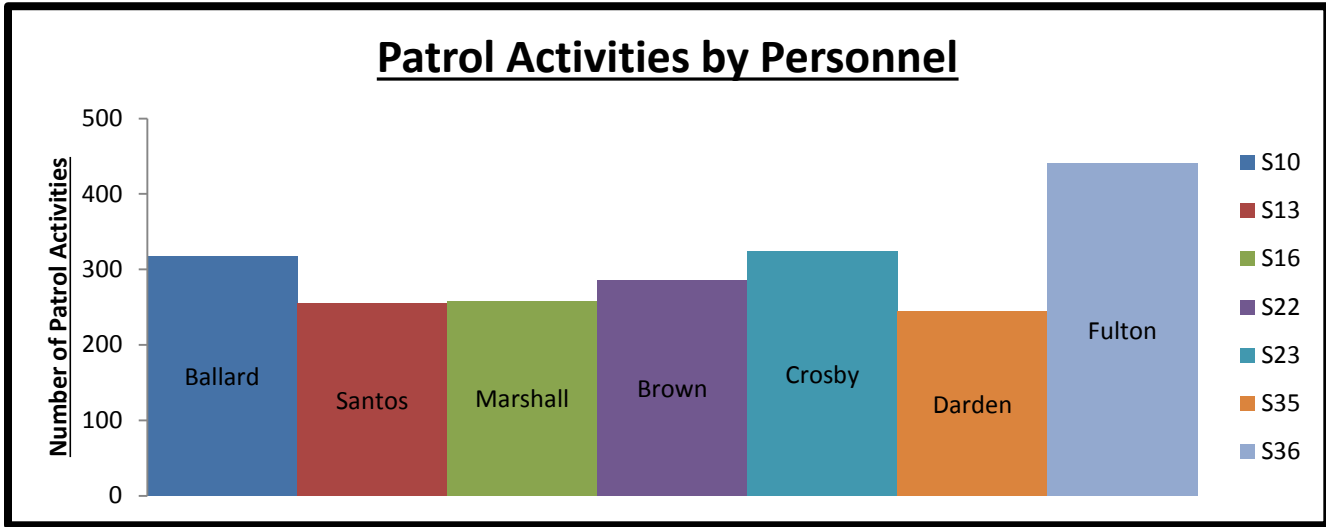

## B. Security Checks Monthly Total:

**1124**

*	Security Checks	S10	S13	S16	S22	S23	S35	S36	TOT
A	Business Checks	77	85	26	43	186	62	124	603
B	Park Checks	54	26	3	1	41	14	59	198
C	Contract Checks	65	95	94	6	3	45	15	323
D	School Checks	0	0	0	0	0	0	0	0
E	Totals	196	206	123	50	230	121	198	1124

## B1. Detailed Security Checks Review:

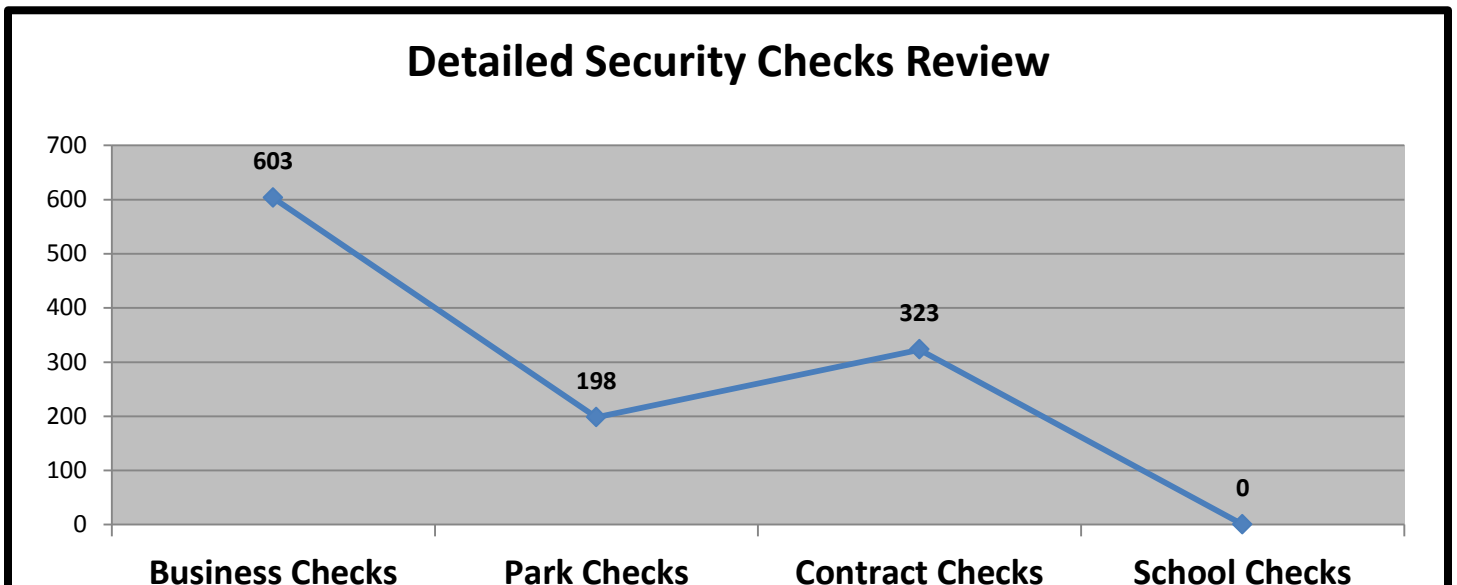

## B2. Security Check Trends:

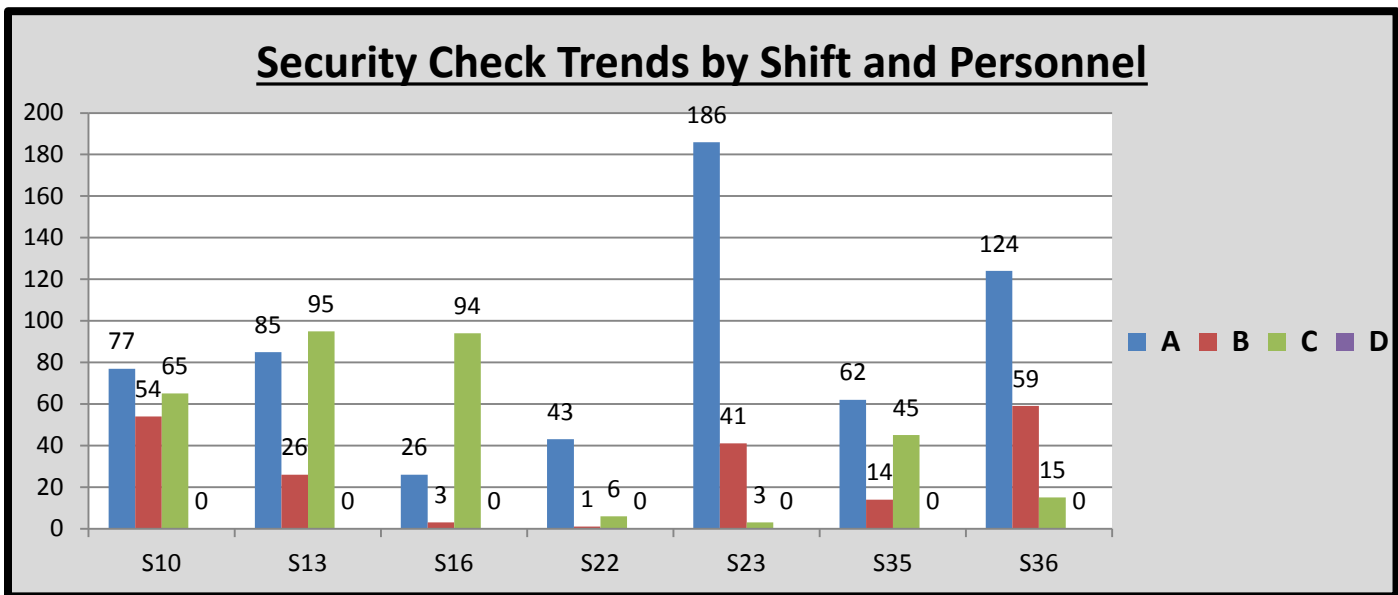

## C. CIT/MHO Dispositions Monthly Total:

**003**

*	<i>C.I.T. Dispositions</i>	S10	S13	S16	S22	S23	S35	S36	TOT
A	CIT/MHO Outside Referral	0	0	0	0	0	0	0	0
B	CIT/MHO Transport	0	0	0	0	0	0	0	0
C	CIT/MHO CIT Contact	0	0	0	1	0	0	0	1
D	CIT/MHO Arrest	0	1	0	0	0	0	1	2
E	<i>Totals</i>	0	1	0	1	0	0	1	3

## D. Offense/Incident Reports Monthly Total:

**027**

*	<i>Offense/Incident Reports</i>	S10	S13	S16	S22	S23	S35	S36	TOT
A	H.P.D. Reports	3	0	0	0	0	0	0	3
B	Harris County Reports	8	5	0	6	3	0	2	24
C	Significant Incident Reports	0	0	0	0	0	0	0	0
D	<i>Totals</i>	11	5	0	6	3	0	2	27

**D1. Report Generation Percentages:**

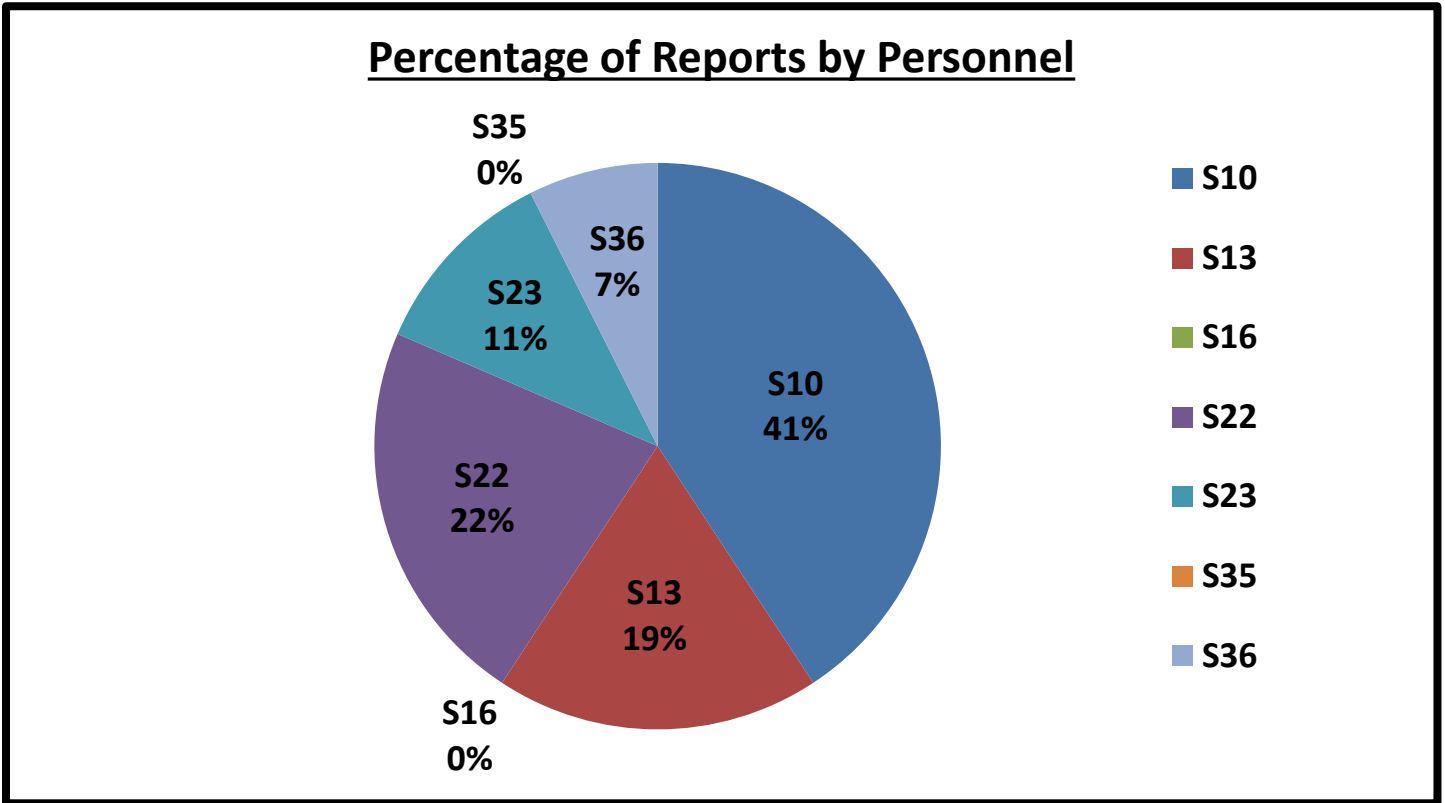

**D2. Percentages:**

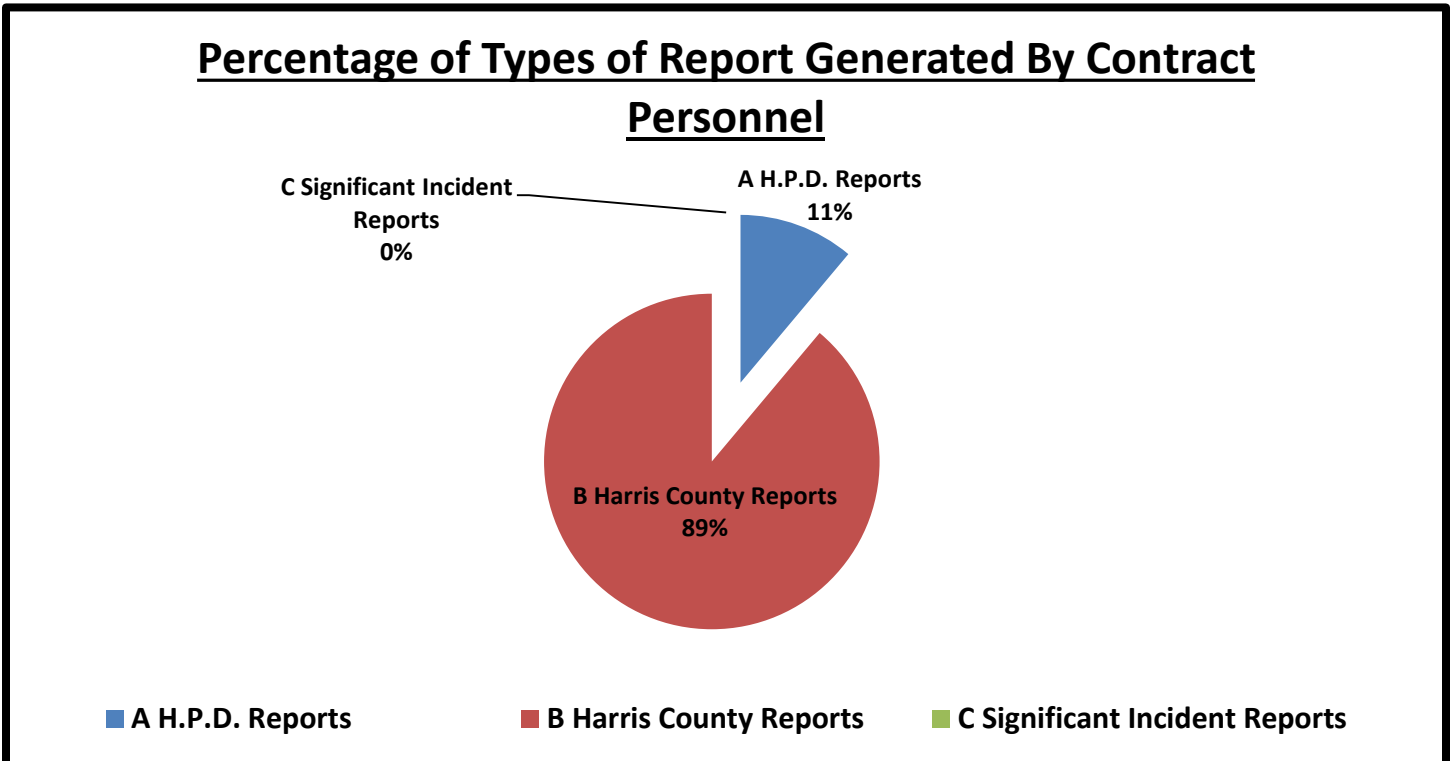

**E. Types of Criminal Arrests Monthly Total:**

* Types of Criminal Arrests	S10	S13	S16	S22	S23	S35	S36	TOT
A Felony Assault	0	0	0	0	0	0	0	0
B Felony Drug	0	0	0	0	0	0	0	0
C Felony Theft	0	0	0	0	0	0	0	0
D Felony Other	1	0	0	0	0	0	0	1
E Misdemeanor Assault	0	0	0	0	0	0	0	0
F Misdemeanor Drug	0	0	0	0	0	0	0	0
G Misdemeanor Theft	0	0	0	0	0	0	0	0
H Misdemeanor Other	5	1	0	0	0	0	1	7
I D.W.L.S.	0	0	0	0	0	0	0	0
J Driving While Intoxicated	0	0	0	0	0	0	0	0
K Burglary	0	0	0	0	0	0	0	0
L Weapons	0	0	0	0	0	0	0	0
<b>M Totals</b>								
	6	1	0	0	0	0	1	8

**E1. Types of Criminal Arrests Monthly Total:**

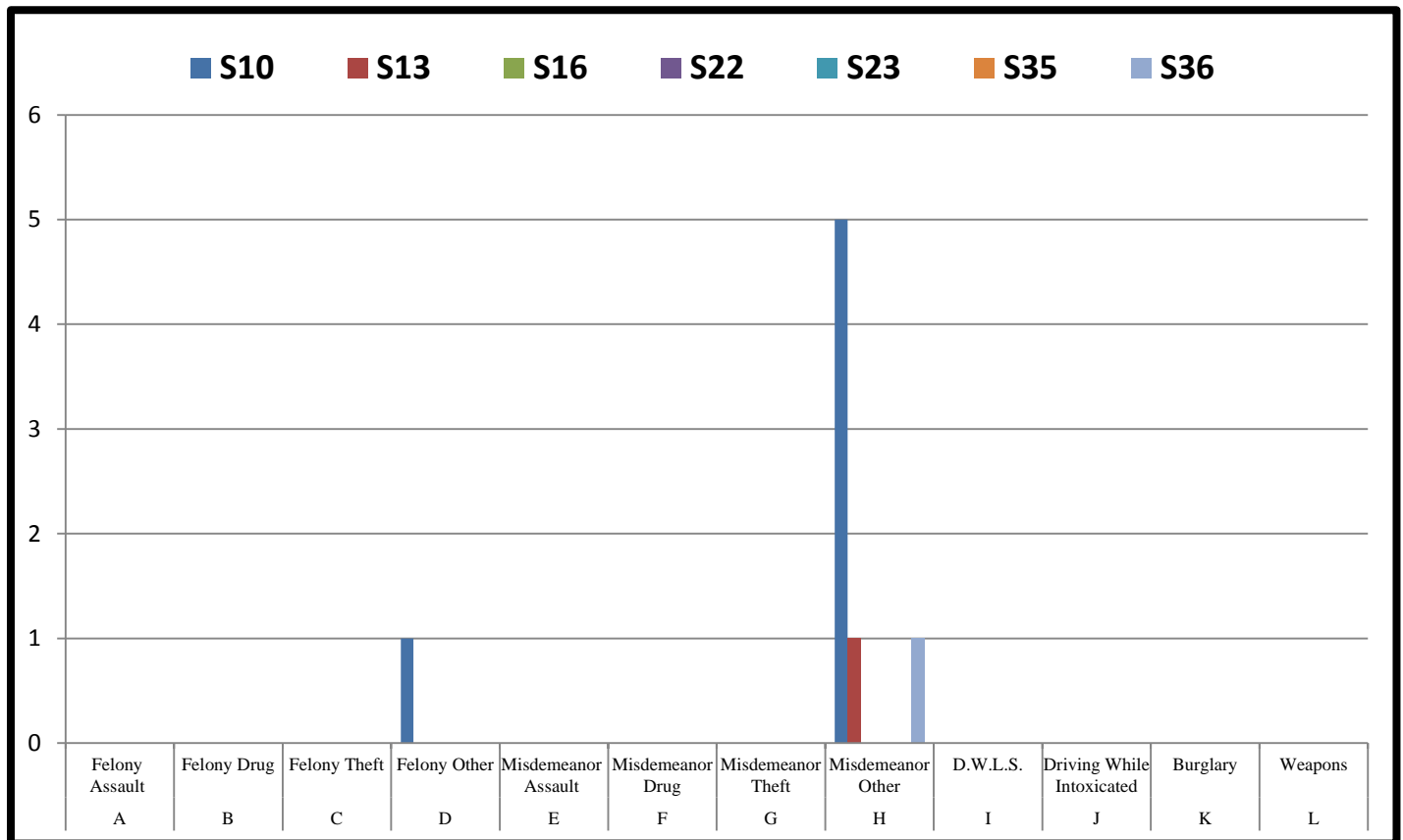

## E2. Percentage of Arrest:

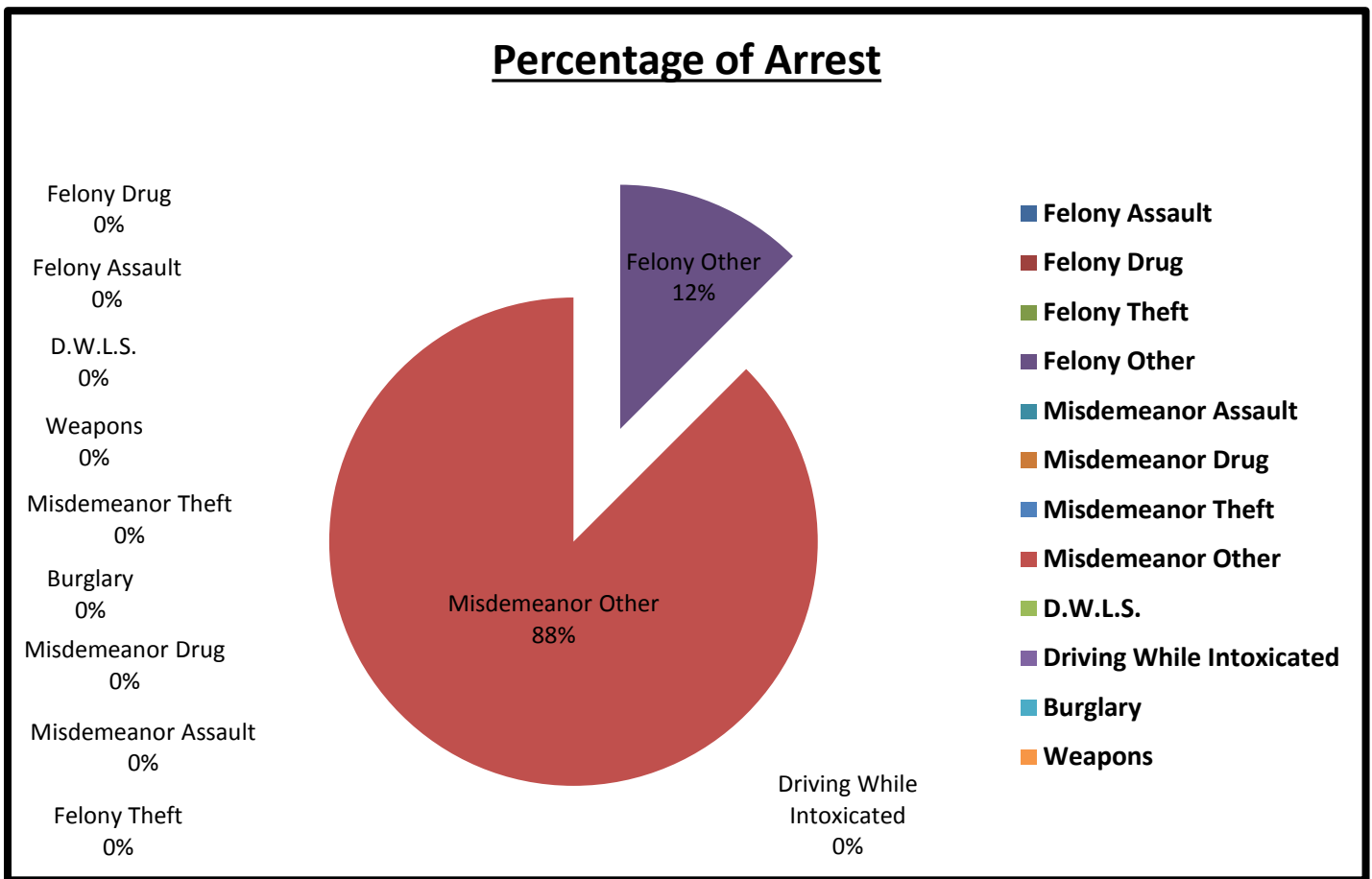

## F. Executed Warrant Monthly Total:

**007**

*	<i>Executed Warrants</i>	S10	S13	S16	S22	S23	S35	S36	TOT
A	Felony Warrants	1	0	0	0	0	0	0	1
B	Misdemeanor Warrants	6	0	0	0	0	0	0	6
C	<i>Totals</i>	7	0	0	0	0	0	0	7

## G. Citations vs. Warnings Monthly Total:

**036**

*	<i>Warnings vs. Citations</i>	S10	S13	S16	S22	S23	S35	S36	TOT
A	Written/Verbal Warnings	3	1	0	7	5	0	0	16
B	Citations	7	2	0	0	11	0	0	20
C	<i>Totals</i>	10	3	0	7	16	0	0	36



## H. Traffic Enforcement Monthly Total:

036

*	Traffic Enforcement	S10	S13	S16	S22	S23	S35	S36	TOT
A	Speeding	0	1	0	0	0	0	0	1
B	School Zone.	0	0	0	0	0	0	0	0
C	Ran Red Light.	0	0	0	0	0	0	0	0
D	Ran Stop Sign.	0	0	0	0	0	0	0	0
E	Invalid Vehicle Registration	1	0	0	0	5	0	0	6
F	Invalid Motor Vehicle Inspect	0	0	0	0	0	0	0	0
G	No Seat Belt	1	0	0	0	0	0	0	1
H	No Insurance.	2	0	0	0	2	0	0	4
I	No Driver's License	2	1	0	0	2	0	0	5
J	Defective Equipment	0	0	0	0	0	0	0	0
K	Other Violation	1	0	0	0	2	0	0	3
L	Written Warnings	0	0	0	0	0	0	0	0
M	Verbal Warning	3	1	0	7	5	0	0	16
N	Citation	7	2	0	0	11	0	0	20
O	Total Violations	10	3	0	7	16	0	0	36

## H1. Traffic Enforcement Percentages:

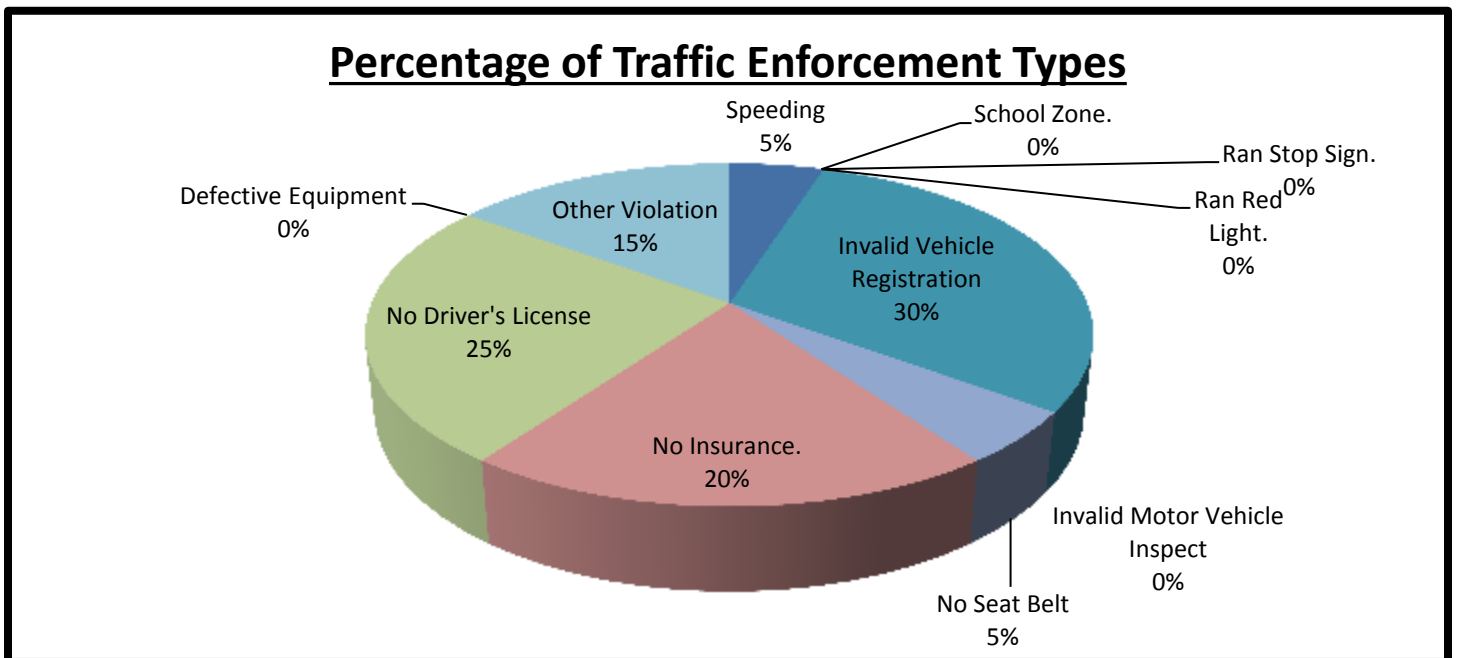

**I. Sources of Calls for Service Monthly Total:**

**2108**

*	Sources of Calls for Service	S10	S13	S16	S22	S23	S35	S36	TOT
A	On View	17	5	2	46	13	236	3	322
B	Dispatched	35	18	23	34	32	8	22	172
C	Self-Initiated	255	221	229	206	302	0	401	1614
D	Totals	307	244	254	286	347	244	426	2108

**I. Sources of Calls for Service Percentages:**

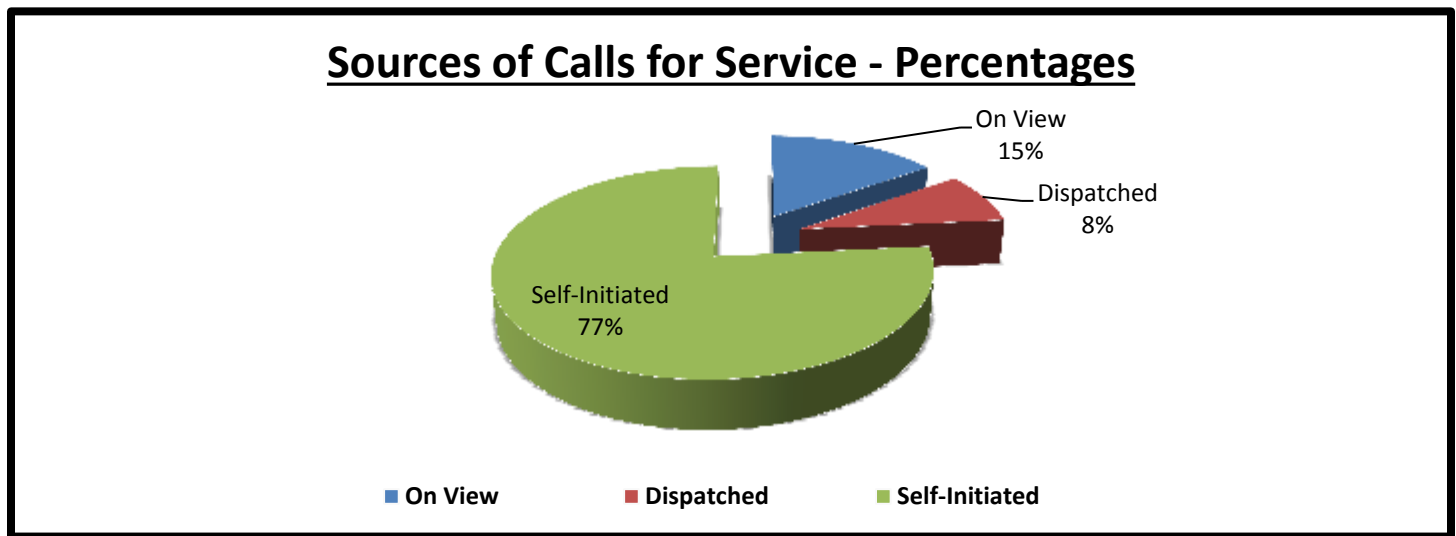

**J. Overtime Monthly Total:**

**000**

*	Overtime Hours	S10	S13	S16	S22	S23	S35	S36	TOT
A	Totals	18	0	0	0	0	0	8	26

**K. Free Reserve Personnel Time Utilized in Contract Monthly Total: 51.5**

*	Free Reserve Personnel Time	S10	S13	S16	S22	S23	S35	S36	TOT
A	Totals	43.5	0	8	0	0	0	0	51.5

**L. Mileage Monthly Total:**

**5614**

*	Mileage	S10	S13	S16	S22	S23	S35	S36	TOT
A	Totals	832	673	476	1139	1087	700	707	5614

**M. Patrol Alert Submission Report:**

*	Received				Subject
99x	Date	Time	Code	Location	Extra patrol requested at the location to deter any criminal activity.
A.	June 30	1616 hours	GSEPA – ID93	3560 Dixie	

*	Received				Subject
90x	Date	Time	Code	Location	Extra patrol requested at the location to deter any criminal activity and loitering in the area.
A.	June 30	2115 hours	GSEPA – ID95	5918 Schroeder	

*	Received				Subject
01x	Date	Time	Code	Location	Extra patrol requested at the location to deter any criminal activity and loitering in the area.
A.	July 06	1416 hours	GSEPA – ID100	5830 Milk Bl	

*	Received				Subject
12x	Date	Time	Code	Location	Extra patrol requested at the location to deter any criminal activity and loitering in the area.
A.	July 06	1601 hours	GSEPA – ID102	Dowling /Elgin	

*	Received				Subject
08x	Date	Time	Code	Location	Extra patrol requested at the location to deter any criminal activity and loitering in the area.
A.	July 06	1701 hours	GSEPA – ID103	Alameda/Cleburne	

*	Received				Subject
25x	Date	Time	Code	Location	Extra patrol requested at the location to deter any criminal activity and loitering in the area.
A.	July 08	1205 hours	GSEPA – ID108	4104 Alameda Rd	

*	Received				Subject
15x	Date	Time	Code	Location	Extra patrol requested at the location to deter any criminal activity and loitering in the area.
A.	July 12	1115 hours	GSEPA – ID113	4300 OST	

*	<i>Received</i>				<b>Subject</b>
<i>01x</i>	<i>Date</i>	<i>Time</i>	<i>Code</i>	<i>Location</i>	Extra patrol requested at the location to deter any criminal activity and loitering in the area.
A.	July 12	1121 hours	GSEPA – ID115	6019 Alameda Rd	

*	<i>Received</i>				<b>Subject</b>
<i>23x</i>	<i>Date</i>	<i>Time</i>	<i>Code</i>	<i>Location</i>	Extra patrol requested at the location to deter any criminal activity and loitering in the area.
A.	July 12	1121 hours	GSEPA – ID116	3704 Scott	

*	<i>Received</i>				<b>Subject</b>
<i>21x</i>	<i>Date</i>	<i>Time</i>	<i>Code</i>	<i>Location</i>	Extra patrol requested at the location to deter any criminal activity and loitering in the area.
A.	July 12	1121 hours	GSEPA – ID117	3700 Scott	

*	<i>Received</i>				<b>Subject</b>
<i>31x</i>	<i>Date</i>	<i>Time</i>	<i>Code</i>	<i>Location</i>	Extra patrol requested at the location to deter any criminal activity and locked construction area.
A.	July 12	1121 hours	GSEPA – ID118	3018 Dowling	

*	<i>Received</i>				<b>Subject</b>
<i>12x</i>	<i>Date</i>	<i>Time</i>	<i>Code</i>	<i>Location</i>	Extra patrol requested at the location to deter any criminal activity and loitering in the area.
A.	July 14	1301 hours	GSEPA – ID121	Live Oak/Holman	

*	<i>Received</i>				<b>Subject</b>
<i>10x</i>	<i>Date</i>	<i>Time</i>	<i>Code</i>	<i>Location</i>	Extra patrol requested at the location to deter any criminal activity and monitored traffic violations.
A.	July 14	1316 hours	GSEPA – ID122	Blodgett/Rosedale	

*	<i>Received</i>				<b>Subject</b>
<i>28x</i>	<i>Date</i>	<i>Time</i>	<i>Code</i>	<i>Location</i>	Extra patrol requested at the location to deter any criminal activity and due to recent carjacking in the area.
A.	July 14	1615 hours	GSEPA – ID123	Southmore Bl/Dowling	

*	<i>Received</i>				<b>Subject</b>
<i>04x</i>	<i>Date</i>	<i>Time</i>	<i>Code</i>	<i>Location</i>	Extra patrol requested at the location to deter any criminal activity and loitering in the area.
A.	July 18	2031 hours	GSEPA – ID128	3031 Alabama	

*	Received				Subject
34x	Date	Time	Code	Location	Extra patrol requested at the location to deter any criminal activity and loitering in the area.
A.	July 20	0850 hours	GSEPA – ID129	5939 Scott	

*	Received				Subject
40x	Date	Time	Code	Location	Extra patrol requested at the location to deter any criminal activity and loitering in the area.
A.	July 20	0850 hours	GSEPA – ID130	3821 OST	

*	Received				Subject
15x	Date	Time	Code	Location	Extra patrol requested at the location to deter any criminal activity and loitering in the area.
A.	July 28	1120 hours	GSEPA – ID137	4803 Main St	

*	Received				Subject
12x	Date	Time	Code	Location	Extra patrol requested at the location to deter any criminal activity and loitering in the area.
A.	July 28	1235 hours	GSEPA – ID138	5820 Milk Bl	

*	Received				Subject
00x	Date	Time	Code	Location	Extra patrol requested at the location to deter any criminal activity and loitering in the area.
A.	July 31	0846 hours	GSEPA – ID141	6500 Allegheny	

**N. Comparative Analysis of Assigned Personnel:**

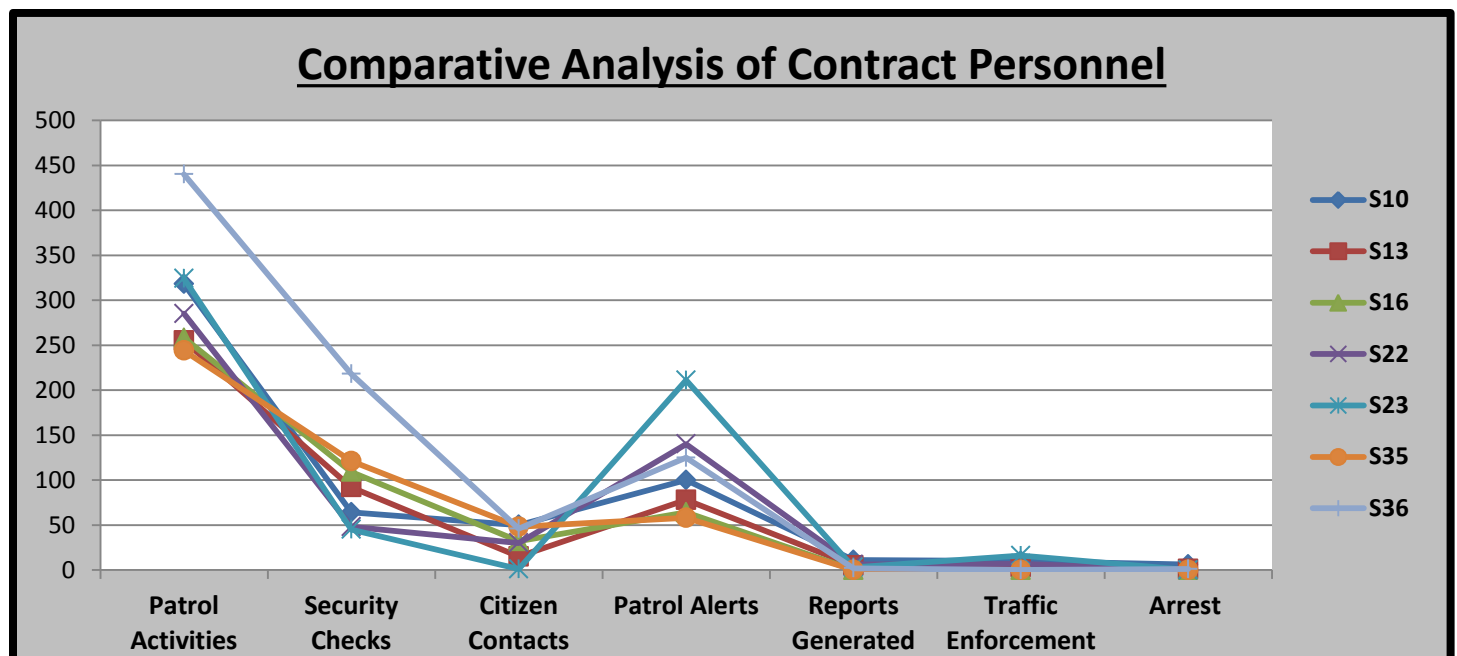

**O. Incident Summaries:**

**P. Hotspot Report:**

*See Appendix A1 for Hotspot Report:*

*Please note: 87s10 = Deputy J. Ballard, 87s13 = Deputy A. Santos, 87s16 = Deputy P. Marshall, 87s22 = Deputy M. Brown, 87s23 = Deputy M. Crosby, 87s35 = Deputy C. Darden and 87s36 = Deputy M. Fulton.*

***Lieutenant Holland D. Jones***

Lieutenant Holland D. Jones, *BS, MA, JD.*

Toll Road Division Supervisor & Departmental Training Coordinator

Harris County Constable's Office of Precinct "7"

713-643-6602 OR 832-892-7893