



MAY WALKER, CONSTABLE
PRECINCT SEVEN
HARRIS COUNTY, TEXAS

MAIN OFFICE
5300 Griggs Road
Houston, Texas 77021
PHONE (713) 643-6602
FAX (713) 643-3401

Date: 04/01/2016

From: Lieutenant Holland D. Jones, *BS, MA, JD*.
Toll Road Division Supervisor & Departmental Training Coordinator
Harris County Constable's Office of Precinct "7"

To: G.S.E.M.D. Management District
Public Safety Committee & G.S.E.M.D. Board of Directors

Subject: March G.S.E.M.D. Monthly Report
Enclosure: **Neighborhood Contract Performance Report**
Distribution: Public Safety Committee & G.S.E.M.D. Board of Directors

The purpose of this "**Contract Performance Report**" is to provide the Board of Directors with a detailed report of the services provided by the Harris County Constable's Office of Precinct Seven for the **performance of month of March, 2016**. With regard to the specific contents of the report, there are 18 distinctive component parts of this report. These components are enumerated below:

- | | |
|--|---|
| 01. Patrol Activity Details | 10. Traffic Enforcement Report |
| 02. Patrol Activity Analytical Summary | 11. Trends & Percentages of Traffic |
| 03. Patrol Activity Percentages & Trends | 12. Citation & Warning Issuance Review |
| 04. Security Checks Report | 13. Call for Service Report (<i>C.F.S.</i>) |
| 05. Security Checks Percentages & Trends | 14. Trends & Percentages for <i>C.F.S.</i> |
| 06. Crisis Intervention Disposition Report | 15. Overtime Report (service at no Cost) |
| 07. Offense/Incident Generation Report | 16. Reserve Deputy Use (at no Cost) |
| 08. Criminal Arrest Types Report | 17. Incident Summarization |
| 09. Warrant Execution Report | 18. Hotspot Report Data Review |

Each component is calculated separately to achieve the category totals. A cursory analysis of the statistical data from this report should be demonstrative of the quality of performance of this agency in realizing the contractual obligations to achieve the overall goals and objectives of this Agency and the G.S.E.M.D.

In addition, this report will encompass an incident summary category which will provide a brief synopsis of any significant incidents that have occurred during the evaluation month. The information accumulated will be utilized to identify spatial concentrations of significant incidents or offenses that required the generation of a police report by G.S.E.M.D. Law Enforcement Personnel.

A. Patrol Activity Monthly Total:

2061

*	<i>Patrol Activity Types</i>	S10	S13	S16	S22	S23	S35	S36	TOT
A	Citizen Contact	0	127	17	8	20	166	10	348
B	Patrol Alert	135	103	15	46	142	49	185	675
C	Security Checks	142	48	141	27	135	67	89	649
D	Suspicious Person/Vehicle	6	10	11	22	17	2	5	73
E	Traffic Law Enforcement	40	9	0	7	28	1	10	95
F	Offense/Incident Reports	4	7	0	11	5	0	3	30
G	Vacation Watch	0	10	0	22	6	2	10	50
H	Open Door / Window	0	0	0	0	0	0	0	0
I	Assist Contract Citizen	0	0	0	1	2	0	3	6
J	Welfare Check / Med.	0	0	0	0	1	0	0	1
K	Traffic Initiative	0	0	0	0	0	2	0	2
L	Traffic Hazard	0	1	0	0	2	1	2	6
M	Animal Humane	0	0	0	0	0	0	0	0
N	Alarms	0	0	0	0	0	0	0	0
O	Mental Cases (171)	0	0	0	0	0	0	0	0
P	Disturbance	4	2	1	7	3	1	1	19
Q	Criminal Investigation	0	0	0	1	1	0	0	2
R	Follow-up Investigation	0	0	0	0	1	1	0	2
S	Criminal Mischief	0	0	0	0	0	0	0	0
T	Burglary Residence/Vehicle	0	1	1	0	0	0	1	3
U	Theft / Theft of Business	2	1	0	1	1	0	0	5
V	Citizen Assaulted	0	0	0	0	0	0	0	0
W	Robbery of an Individual	0	0	0	1	0	0	0	1
X	Trespass Warning	0	7	0	0	5	0	0	12
Y	Major/Minor Crash	5	1	0	4	1	0	0	11
Z	Child Custody Disputes	0	0	0	0	0	0	0	0
AA	Assist The Officer (Pct. 7)	2	5	5	3	20	5	5	45
BB	Runaway Missing Persons	0	0	0	0	0	0	0	0
CC	Assisted LEA	0	6	0	0	4	0	2	12
DD	Solicitors	0	0	0	0	0	0	0	0
EE	Contract Meeting/Event/Ct.	4	5	3	0	0	0	2	14
*	<i>MONTH TOTALS</i>	344	343	194	161	394	297	328	2061

A1. Patrol Activity Percentage:

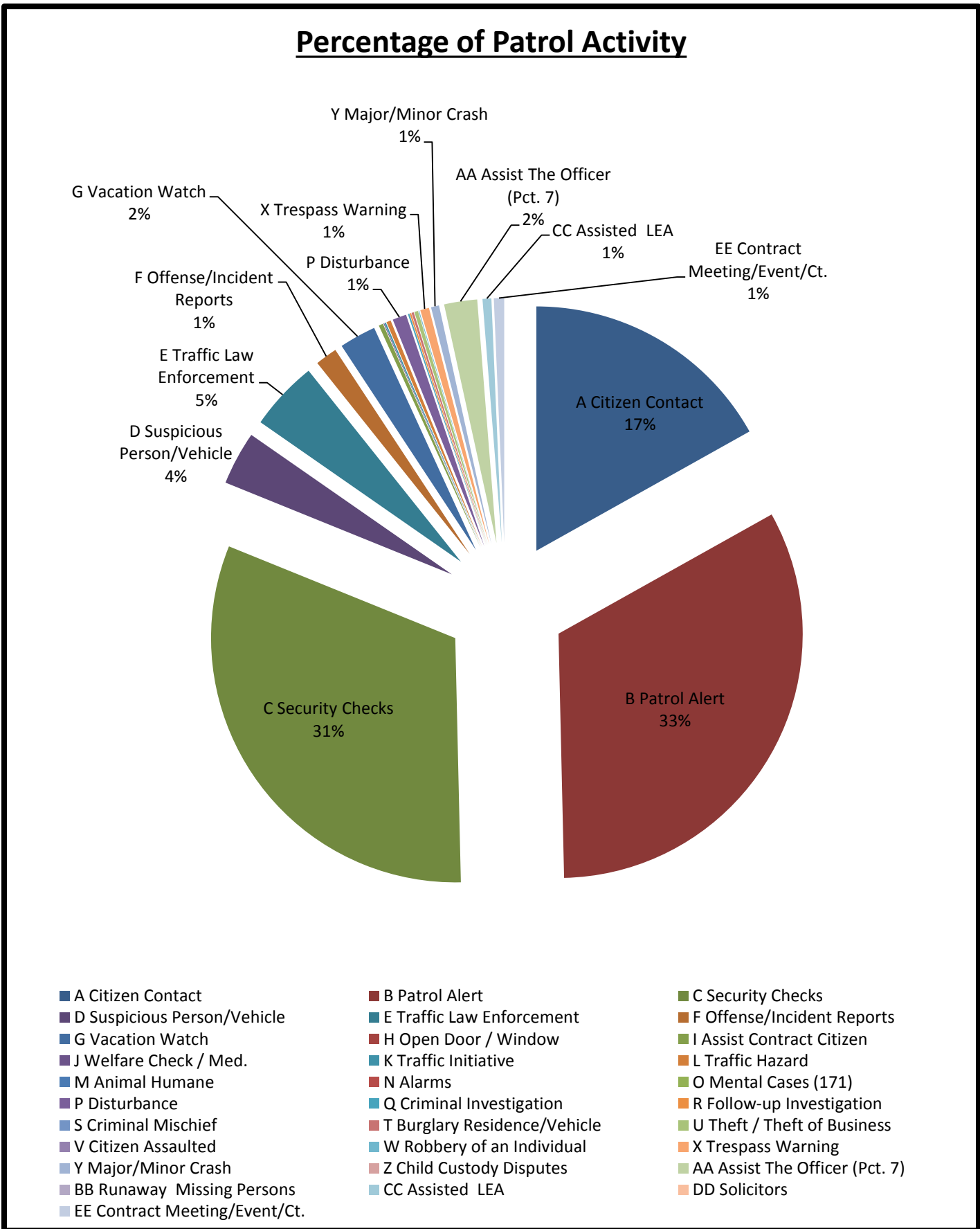

A2. Patrol Activity by G.S.E.M.D. Personnel:

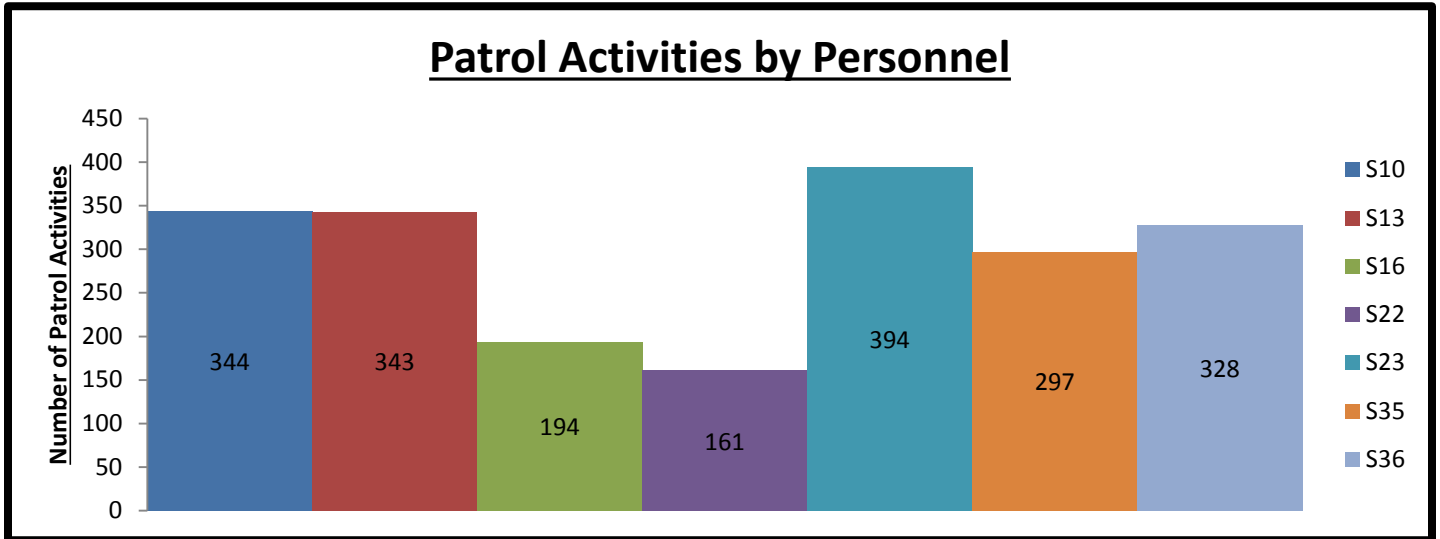

B. Security Checks Monthly Total:

867

* Security Checks	S10	S13	S16	S22	S23	S35	S36	TOT
A Business Checks	142	34	6	20	124	244	82	652
B Park Checks	0	8	0	0	0	11	0	19
C Contract Checks	0	6	135	7	11	30	7	196
D School Checks	0	0	0	0	0	0	0	0
E Totals	142	48	141	27	135	285	89	867

B1. Detailed Security Checks Review:

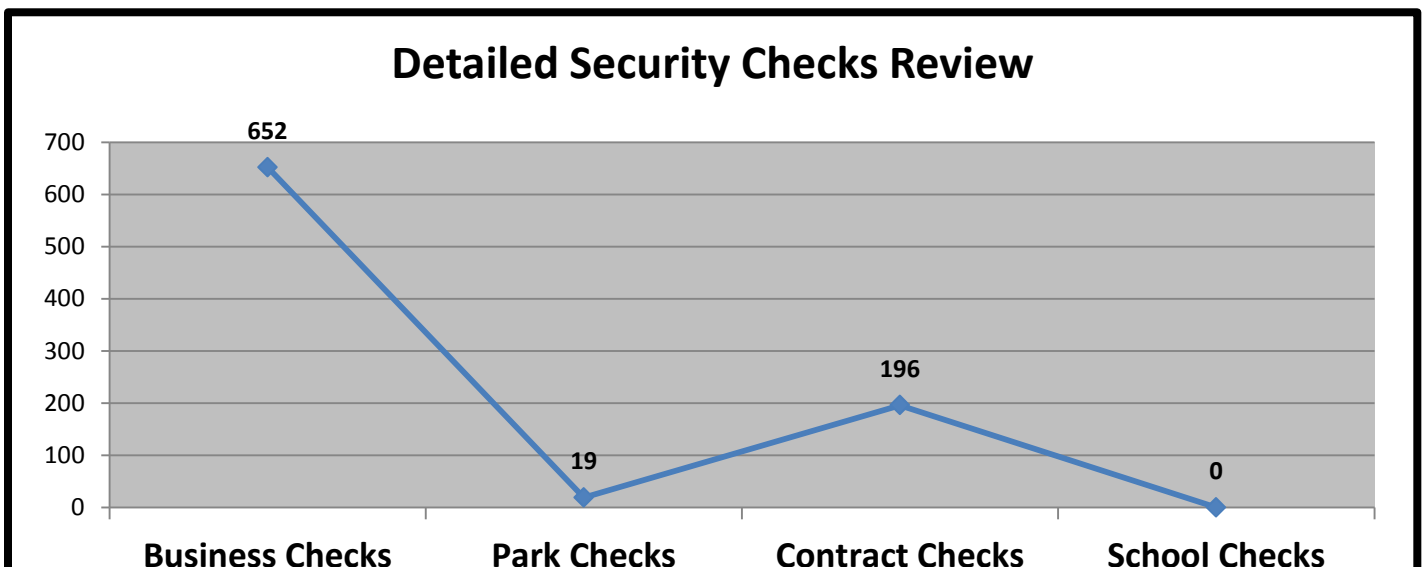

B2. Security Check Trends:

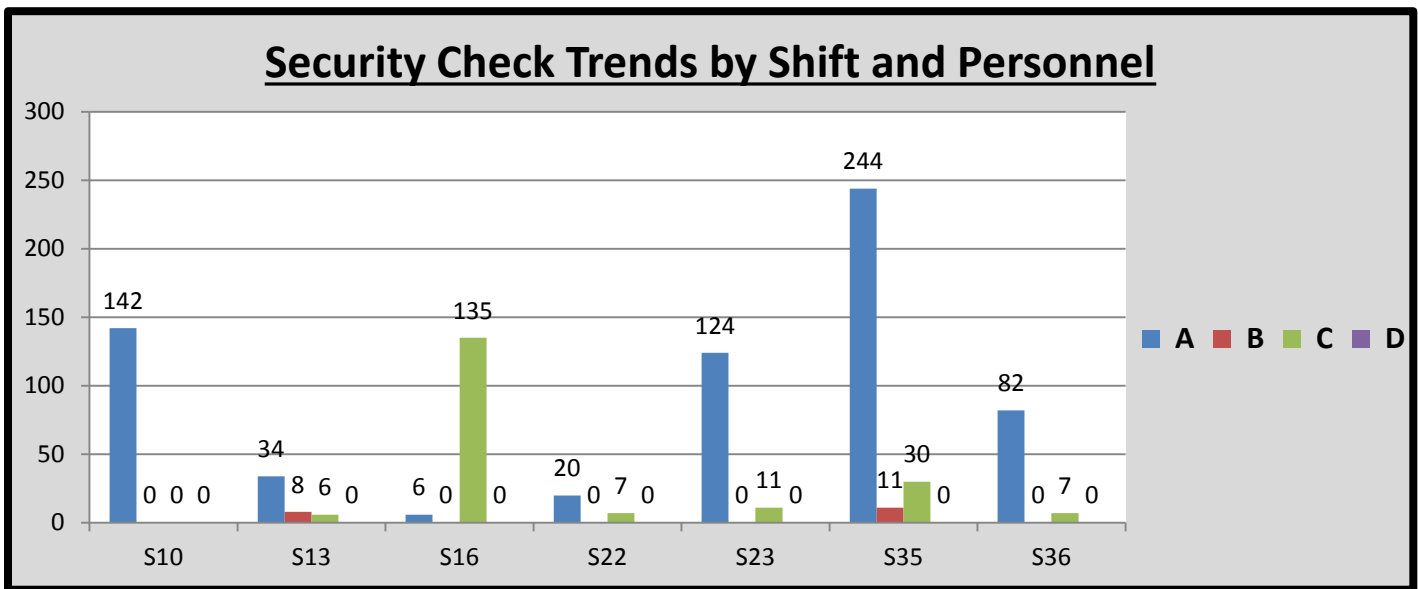

C. CIT/MHO Dispositions Monthly Total:

001

*	<i>C.I.T. Dispositions</i>	S10	S13	S16	S22	S23	S35	S36	TOT
A	CIT/MHO Outside Referral	0	0	0	0	0	0	0	0
B	CIT/MHO Transport	0	0	0	0	0	0	0	0
C	CIT/MHO CIT Contact	0	0	0	0	0	1	0	1
D	CIT/MHO Arrest	0	0	0	0	0	0	0	0
E	<i>Totals</i>	0	0	0	0	0	1	0	1

D. Offense/Incident Reports Monthly Total:

030

*	<i>Offense/Incident Reports</i>	S10	S13	S16	S22	S23	S35	S36	TOT
A	H.P.D. Reports	0	1	0	0	1	0	0	2
B	Harris County Reports	4	6	0	11	4	0	3	28
C	Significant Incident Reports	0	0	0	0	0	0	0	0
D	<i>Totals</i>	4	7	0	11	5	0	3	30

D1. Report Generation Percentages:

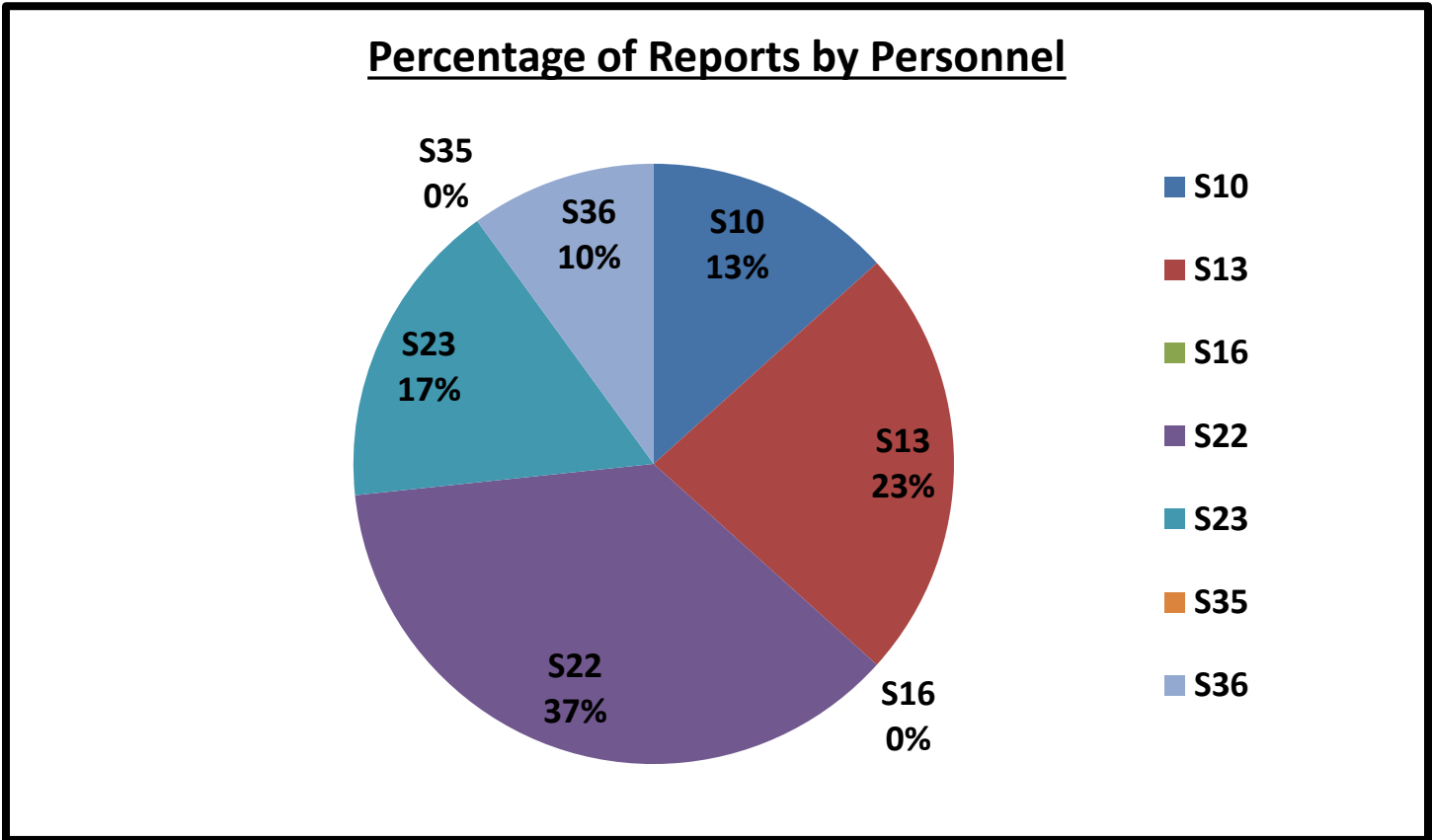

D2. Percentages:

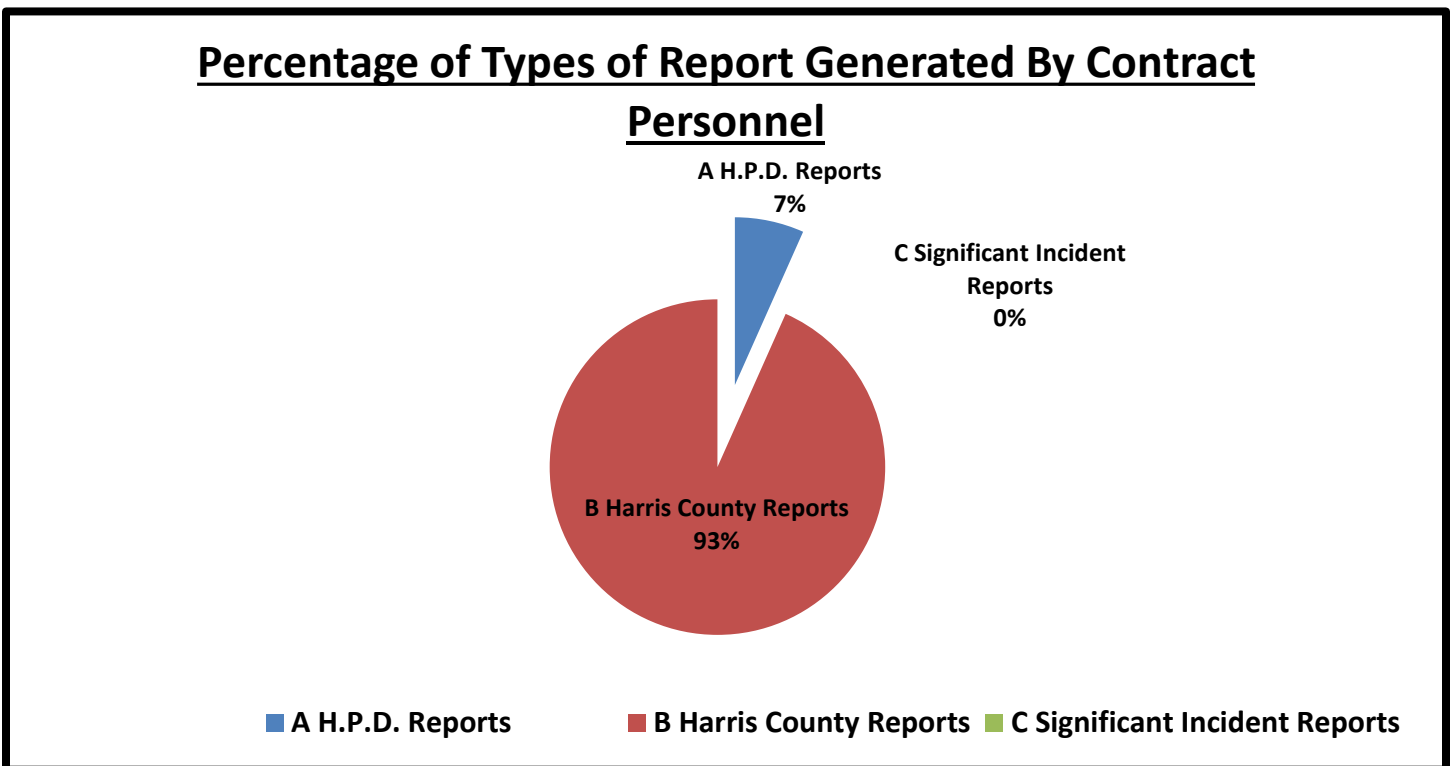

E. Types of Criminal Arrests Monthly Total:

008

*	Types of Criminal Arrests	S10	S13	S16	S22	S23	S35	S36	TOT
A	Felony Assault	0	0	0	0	0	0	0	0
B	Felony Drug	0	0	0	0	0	0	1	1
C	Felony Theft	0	0	0	0	0	0	0	0
D	Felony Other	0	0	0	0	0	0	0	0
E	Misdemeanor Assault	0	0	0	0	0	0	0	0
F	Misdemeanor Drug	0	0	0	0	0	0	0	0
G	Misdemeanor Theft	0	0	0	0	0	0	0	0
H	Misdemeanor Other	0	0	0	6	1	0	0	7
I	D.W.L.S.	0	0	0	0	0	0	0	0
J	Driving While Intoxicated	0	0	0	0	0	0	0	0
K	Burglary	0	0	0	0	0	0	0	0
L	Weapons	0	0	0	0	0	0	0	0
M	<i>Totals</i>	0	0	0	6	1	0	1	8

E1. Types of Criminal Arrests Monthly Total:

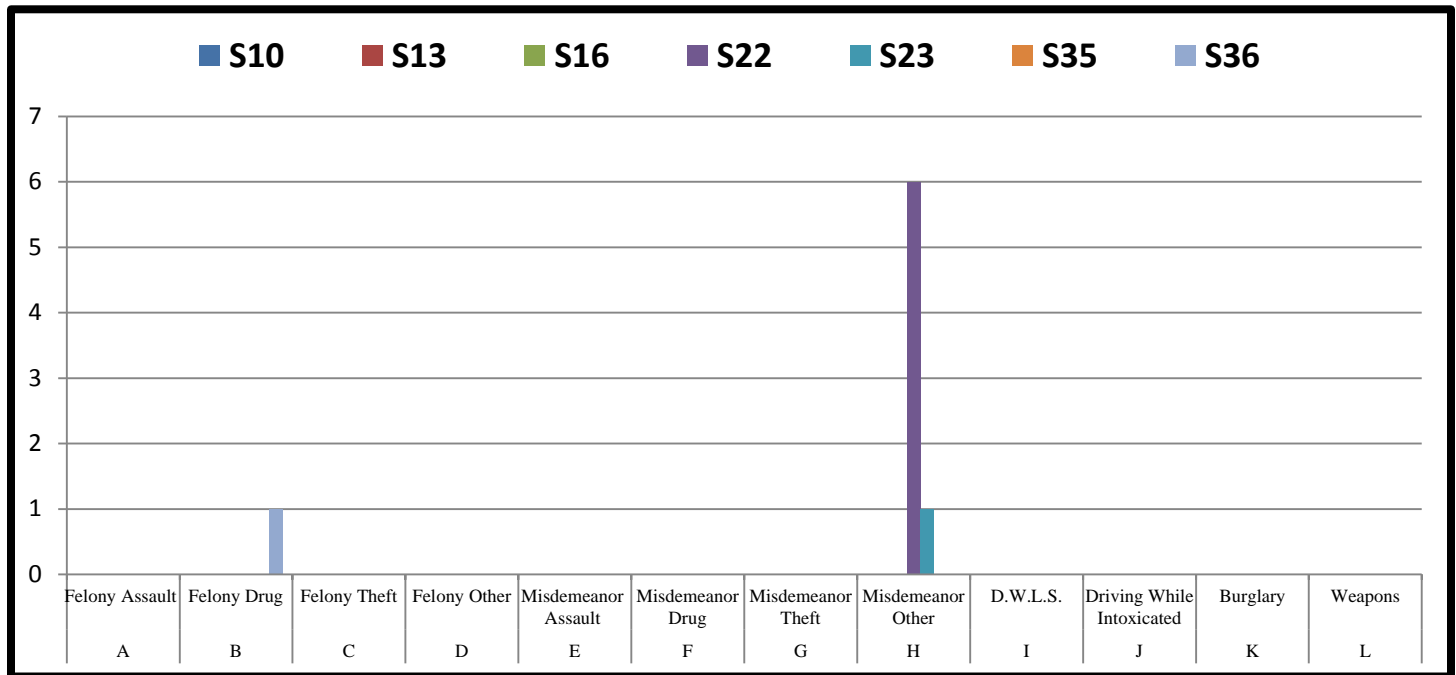

E2. Percentage of Arrest:

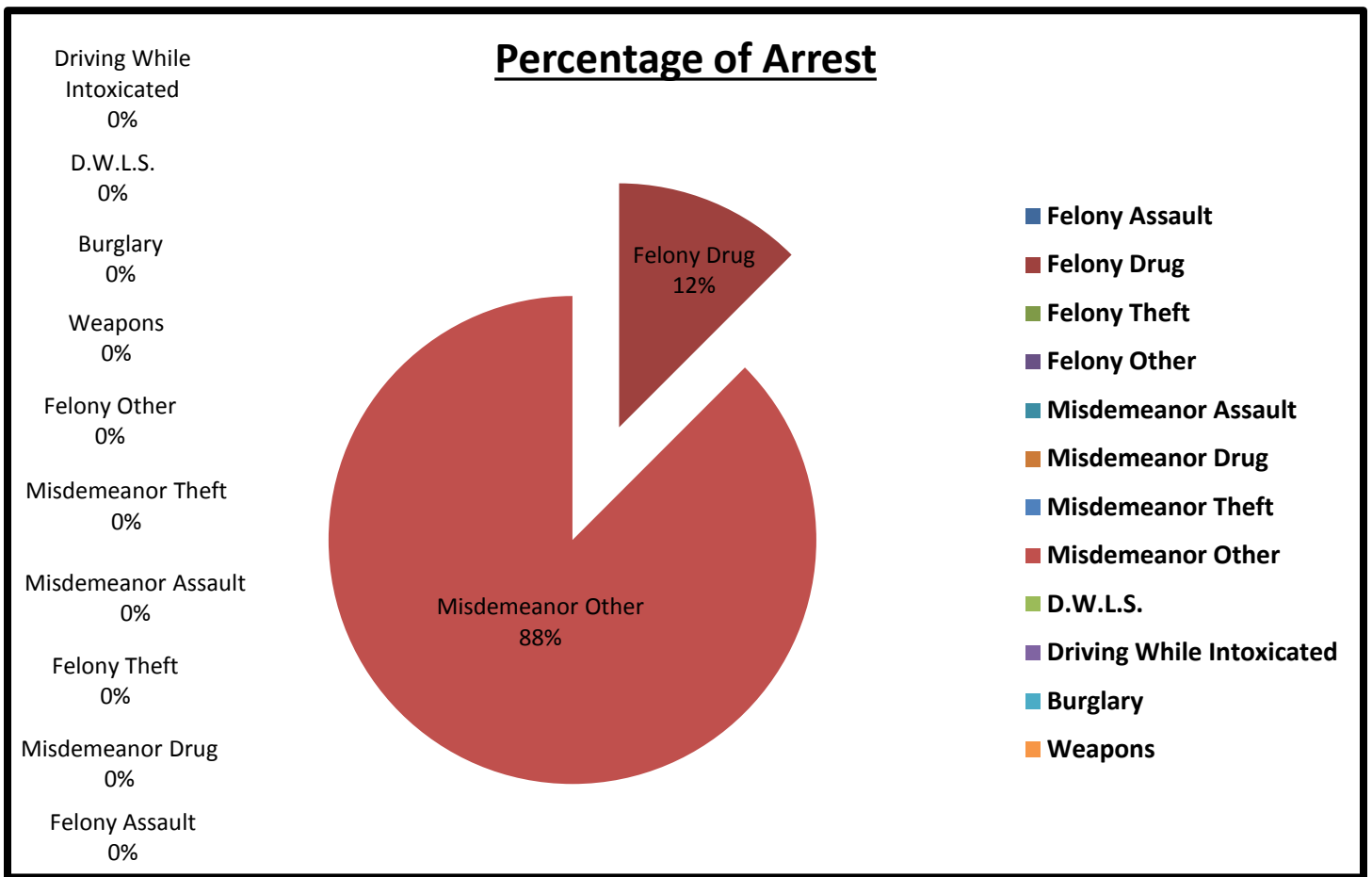

F. Executed Warrant Monthly Total:

013

*	<i>Executed Warrants</i>	S10	S13	S16	S22	S23	S35	S36	TOT
A	Felony Warrants	0	1	0	1	0	0	0	2
B	Misdemeanor Warrants	0	9	0	2	0	0	0	11
C	Totals	0	10	0	3	0	0	0	13

G. Citations vs. Warnings Monthly Total:

096

*	<i>Warnings vs. Citations</i>	S10	S13	S16	S22	S23	S35	S36	TOT
A	Written/Verbal Warnings	4	15	2	2	16	2	12	53
B	Citations	16	9	0	1	11	1	5	43

C	<i>Totals</i>	20	24	2	3	27	3	17	96
---	---------------	----	----	---	---	----	---	----	----

H. Traffic Enforcement Monthly Total:

083

*	<i>Traffic Enforcement</i>	S10	S13	S16	S22	S23	S35	S36	TOT
A	Speeding	14	5	0	0	0	0	2	21
B	School Zone.	0	0	0	0	0	0	0	0
C	Ran Red Light.	0	0	0	0	0	0	1	1
D	Ran Stop Sign.	0	2	0	0	6	1	1	10
E	Invalid Vehicle Registration	0	0	0	0	0	0	0	0
F	Invalid Motor Vehicle Inspect	0	0	0	0	0	0	0	0
G	No Seat Belt	0	0	0	0	0	0	0	0
H	No Insurance.	1	0	0	0	2	0	0	3
I	No Driver's License	1	1	0	0	1	0	0	3
J	Defective Equipment	0	0	0	0	0	0	1	1
K	Other Violation	0	1	0	0	2	0	0	3
L	Written Warnings	0	0	0	0	0	0	0	0
M	Verbal Warning	4	15	2	2	16	2	0	41
N	Citation	16	9	0	0	11	1	5	42
O	Total Violations	20	24	2	2	27	3	5	83

H1. Traffic Enforcement Percentages:

Percentage of Traffic Enforcement Types

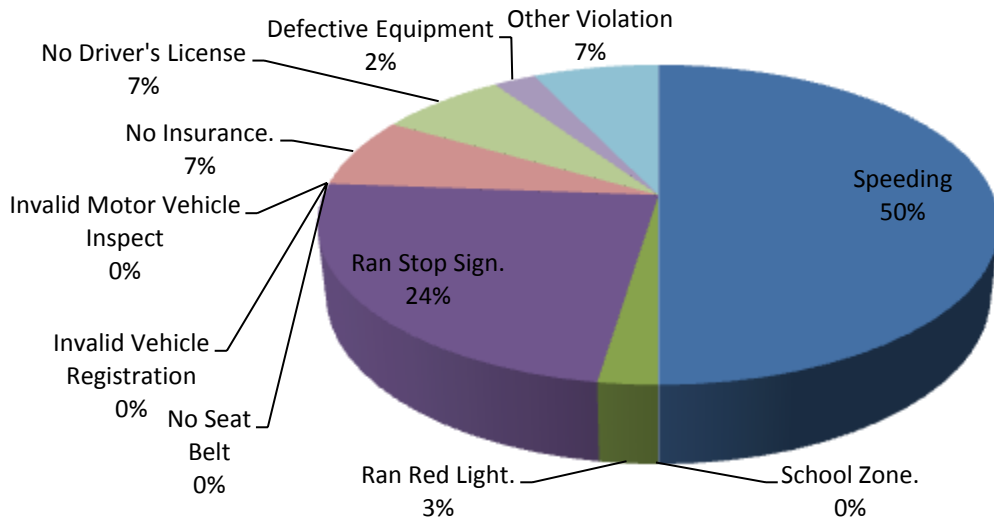

I. Sources of Calls for Service Monthly Total:

2034

*	<i>Sources of Calls for Service</i>	S10	S13	S16	S22	S23	S35	S36	TOT
A	On View	40	24	0	20	22	1	6	113
B	Dispatched	9	11	6	27	22	9	8	92
C	Self-Initiated	292	301	188	105	345	287	311	1829
D	<i>Totals</i>	341	336	194	152	389	297	325	2034

I. Sources of Calls for Service Percentages:

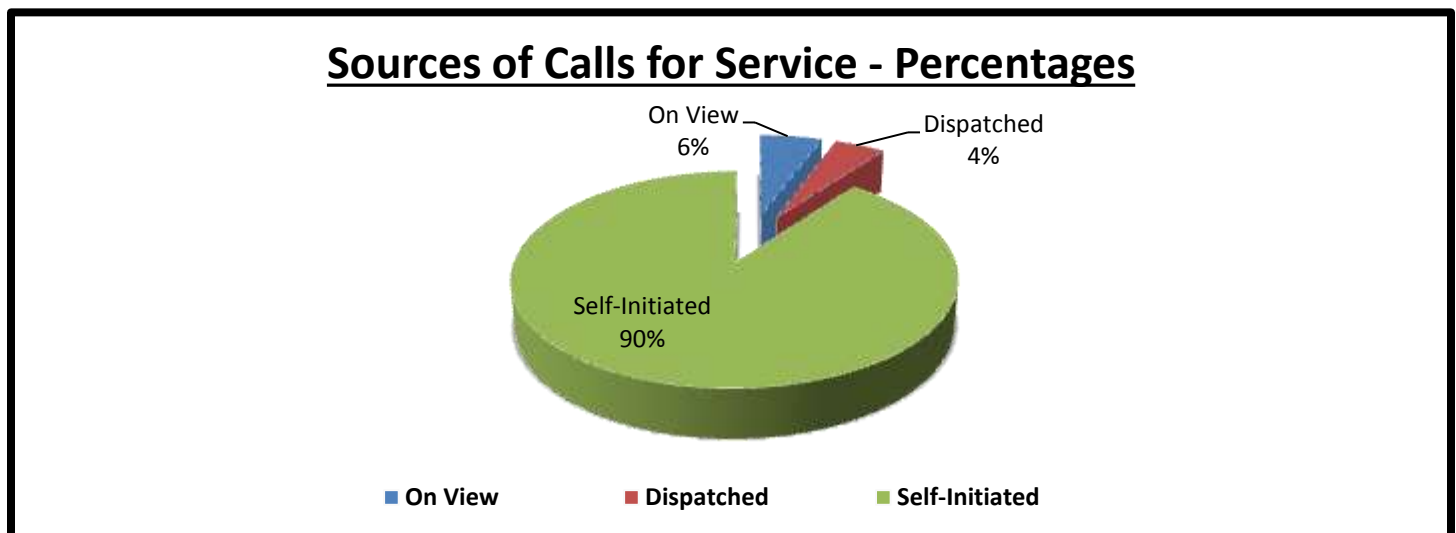

J. Overtime Monthly Total:

000

*	<i>Overtime Hours</i>	S10	S13	S16	S22	S23	S35	S36		TOT
A	<i>Totals</i>	0	0	0	0	0	0	0		0

K. Free Reserve Personnel Time Utilized in Contract Monthly Total: 000

*	<i>Free Reserve Personnel Time</i>	S10	S13	S16	S22	S23	S35	S36		TOT
A	<i>Totals</i>	0	0	0	0	0	0	0		0

L. Mileage Monthly Total: 4607

*	<i>Mileage</i>	S10	S13	S16	S22	S23	S35	S36		TOT
A	<i>Totals</i>	994	644	442	689	669	522	647		4607

M. Patrol Alert Submission Report:

*	<i>Received</i>				<i>Subject</i>
35x	<i>Date</i>	<i>Time</i>	<i>Code</i>	<i>Location</i>	Extra patrol requested at the location to deter any criminal activity and loitering.
A.	Mar 01	1445 hours	GSEPA - 080	6600 Burkett	

*	<i>Received</i>				<i>Subject</i>
32x	<i>Date</i>	<i>Time</i>	<i>Code</i>	<i>Location</i>	Extra patrol requested at the location to deter any criminal activity and loitering.
A.	Mar 07	1635 hours	GSEPA - 97	3710 Scott	

*	<i>Received</i>				<i>Subject</i>
31x	<i>Date</i>	<i>Time</i>	<i>Code</i>	<i>Location</i>	Extra patrol requested at the location to deter any criminal activity and loitering.
A.	Mar 07	1640 hours	GSEPA - 98	5939 Scott	

*	<i>Received</i>				<i>Subject</i>
28x	<i>Date</i>	<i>Time</i>	<i>Code</i>	<i>Location</i>	Extra patrol requested at the location to deter any criminal activity and loitering.
A.	Mar 07	1640 hours	GSEPA - 99	3203 N. MacGregory	

*	<i>Received</i>				<i>Subject</i>
<i>00x</i>	<i>Date</i>	<i>Time</i>	<i>Code</i>	<i>Location</i>	Extra patrol requested at the location to deter any criminal activity and loitering.
A.	Mar 07	1640 hours	GSEPA - 100	6005 Scott	

*	<i>Received</i>				<i>Subject</i>
<i>35x</i>	<i>Date</i>	<i>Time</i>	<i>Code</i>	<i>Location</i>	Extra patrol requested at the location to deter any criminal activity and loitering.
A.	Mar 07	2005 hours	GSEPA - 101	3200 Holcombe	

*	<i>Received</i>				<i>Subject</i>
<i>53x</i>	<i>Date</i>	<i>Time</i>	<i>Code</i>	<i>Location</i>	Extra patrol requested at the location to deter any criminal activity and loitering.
A.	Mar 10	1024 hours	GSEPA - 103	6401 Del Rio	

*	<i>Received</i>				<i>Subject</i>
<i>00x</i>	<i>Date</i>	<i>Time</i>	<i>Code</i>	<i>Location</i>	Extra patrol requested at the location to deter any criminal activity and loitering.
A.	Mar 14	1250 hours	GSEPA - 107	288/Southmore	

*	<i>Received</i>				<i>Subject</i>
<i>01x</i>	<i>Date</i>	<i>Time</i>	<i>Code</i>	<i>Location</i>	Extra patrol requested at the location to deter any criminal activity and loitering.
A.	Mar 16	2207 hours	GSEPA - 109	London/Ward	

*	<i>Received</i>				<i>Subject</i>
<i>02x</i>	<i>Date</i>	<i>Time</i>	<i>Code</i>	<i>Location</i>	Extra patrol requested at the location to deter any criminal activity and loitering.
A.	Mar 16	2210 hours	GSEPA - 110	Gren/Yellowstone	

*	<i>Received</i>				<i>Subject</i>
<i>05x</i>	<i>Date</i>	<i>Time</i>	<i>Code</i>	<i>Location</i>	Extra patrol requested at the location to deter any criminal activity and loitering.
A.	Mar 16	2212 hours	GSEPA - 111	Burkett/Holman	

*	<i>Received</i>				<i>Subject</i>
<i>14x</i>	<i>Date</i>	<i>Time</i>	<i>Code</i>	<i>Location</i>	Extra patrol requested at the location to deter any criminal activity and loitering.
A.	Mar 18	0438 hours	GSEPA - 112	5225 Alameda	

*	<i>Received</i>				<i>Subject</i>
<i>08x</i>	<i>Date</i>	<i>Time</i>	<i>Code</i>	<i>Location</i>	Extra patrol requested at the location to deter any criminal activity and loitering.
A.	Mar 18	2038 hours	GSEPA - 116	2424 Old Spanish Trl	

*	Received				Subject
22x	Date	Time	Code	Location	Extra patrol requested at the location to deter any criminal activity and loitering.
A.	Mar 18	2051 hours	GSEPA - 119	6502 Allegheny	

*	Received				Subject
15x	Date	Time	Code	Location	Extra patrol requested at the location to deter any criminal activity and loitering.
A.	Mar 21	0442 hours	GSEPA - 121	6200 Allegheny	

*	Received				Subject
03x	Date	Time	Code	Location	Extra patrol requested at the location to deter any criminal activity and loitering.
A.	Mar 24	1727 hours	GSEPA - 127	2531 Oakdale	

*	Received				Subject
00x	Date	Time	Code	Location	Extra patrol requested at the location to deter any criminal activity and loitering.
A.	Mar 24	2130 hours	GSEPA - 128	3441 N Parkwood	

N. Comparative Analysis of Assigned Personnel:

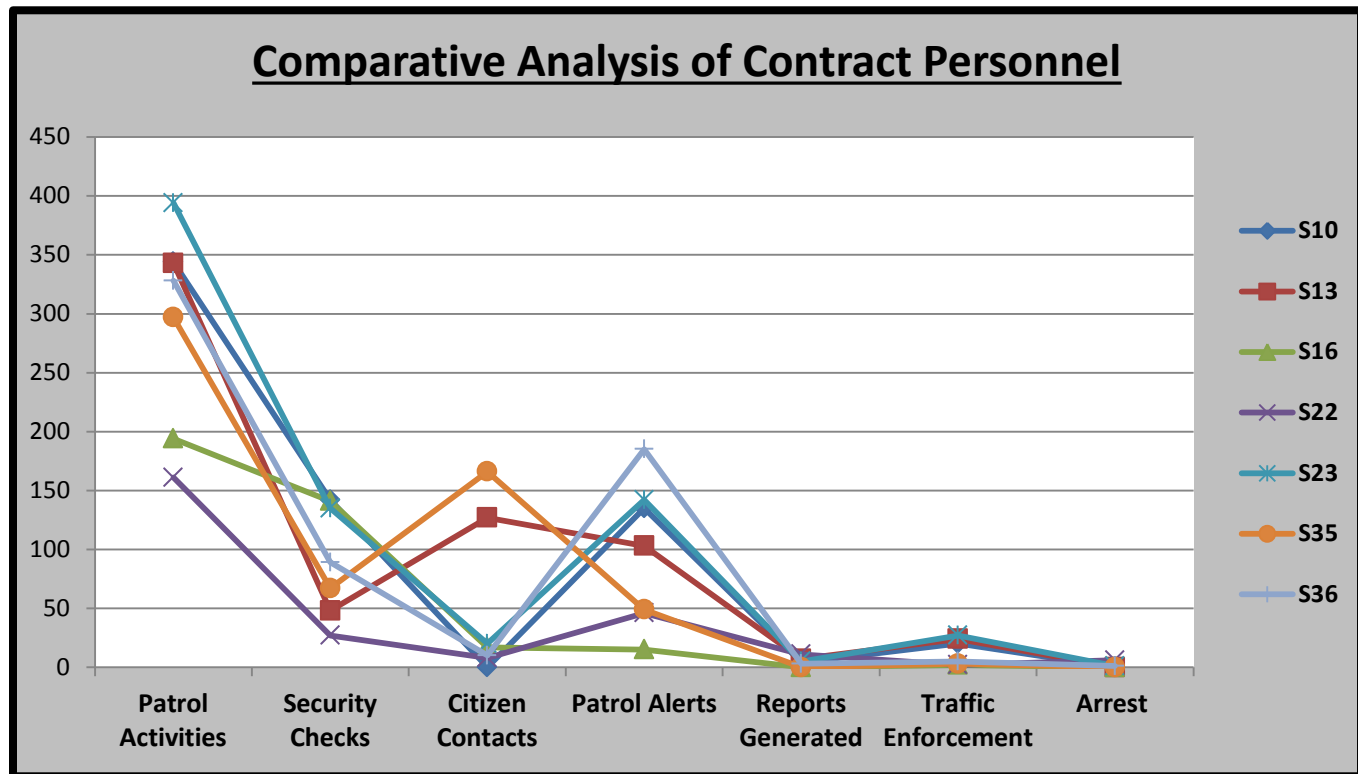

O. Incident Summaries:

01.	MARCH 01, 2016	1105 HOURS	WARRANT ARREST	DEPUTY A. SANTOS		
	DAYSHIFT:	6100 SCOTT ST.	GSEMD	"F"	HC:	16-0033954
<p>On March 01, 2016, on a Tuesday, at approximately 1105 hours, Deputy A. Santos (riding unit 87S13) was performing routine patrol and law enforcement services when I was dispatched to a "Meet the Officer" report of a subject being detained for an outstanding Felony Warrant at the HEB grocery store. Upon arrival, I met with HCSO Deputy who had a male detained in the manager's office for attempting to commit theft. The Deputy advised me that the male had a warrant and it was confirmed. I then took the male into custody and transported him and his property to the Harris County Jail without incident. A case report was generated. The patrol activity type is "PAT=AA/CC".</p>						

02.	MARCH 03, 2016	1900 HOURS	TERRORISTIC THREAT	DEPUTY M. BROWN		
	EVENINGSHIFT:	3800 OST	GSEMD	"M"	HC:	16-0035402
<p>On March 3, 2016, on a Thursday, at approximately 1900 hours, while on patrol in the GSEMD Contract, I Deputy M. Brown unit 87S22 with the Harris County Constables Department of Precinct 7 was dispatched to the location in regards to a known complainant was advised by another employee that worked at a different store that a known suspect made indirect threats to cause harm to Walgreen's employees. The complainant wanted to document the incident even though the incident did not occur at her work place. The patrol activity type is "PAT= P"</p>						

03.	MARCH 04, 2016	1700 HOURS	THEFT	DEPUTY M. BROWN		
	EVENINGSHIFT:	3800 ENNIS ST	GSEMD	"F"	HC:	16-0035918
<p>On March 4, 2016, on a Friday, at approximately 1700 hours, while on patrol in the GSEMD Contract, I Deputy M. Brown unit 87S22 with the Harris County Constables Department of Precinct 7 was dispatched to the location in regards to an unknown suspect took the complainant's BBQ pit without consent. The patrol activity type is "PAT=U"</p>						

04.	MARCH 05, 2016	0230 HOURS	DRUG ARREST	DEPUTY: M. FULTON		
	NIGHTSHIFT:	3300 OST	GSEMD	"M"	HC:	16-0036245
<p>On March 05, 2016, on a Saturday, Reporting Deputy M. Fulton, Badge #6485 (riding Unit 87S36) was performing routine patrol and law enforcement services when I a motor vehicle parked illegally in handicap parking space with no placard when required. Upon further investigation the suspect was found to be in possession of drugs and the unlawful carry of a firearm. The patrol activity type is PAT="C"</p>						

05.	MARCH 05, 2016	2200 HOURS	DISORDERLY CONDUCT	DEPUTY M. BROWN		
	EVENINGSHIFT:	4400 DOWLING ST	GSEMD	"M"	HC:	16-0036699
<p>On March 5, 2016, on a Saturday, at approximately 2200 hours, while on patrol in the GSEMD Contract, I Deputy M. Brown unit 87S22 with the Harris County Constables Department of</p>						

Precinct 7 was flagged down in regards to a known subject intoxicated to the degree where he tried to enter the establishment. Security attempted to stop the subject at which time he had to be physically restrained by the security until I arrived on scene. The subject passed out multiple times and was transported to the hospital by EMS due to the fact that he was incoherent. The patrol activity type is "PAT=P".

06.	MARCH 06, 2016	1540HOURS	LOST PROPERTY		DEPUTY J. COUSIN	
	EVENINGSHIFT:	5400 CALHOUN	GSEMD	"N/A"	HC:	16-0037026
<p>On March 6, 2016, on a Sunday at approximately 15:40 hours while on patrol in the GSEMD contract, I Deputy J. Cousin unit 87S23 was flagged down by a b/m who wanted to report that he had lost his wallet. He later called Pct7 Dispatch & advised that he found his wallet in his vehicle. The patrol activity type is "PAT= A"</p>						

07.	MARCH 07, 2016	0800 HOURS	MAJOR CRASH		DEPUTY A. SANTOS	
	DAYSHIFT:	6100 MLK BLVD.	GSEMD	"N/A"	HC:	16-0037345
<p>On March 07, 2016, on a Monday, at approximately 0800 hours, Deputy A. Santos (riding unit 87S13) was performing routine patrol and law enforcement services when I observed two vehicles on the 6100 block of Martin Luther King Blvd. that were involved in a collision. I requested EMS to make location and the driver of unit #1 was transported to the hospital for minor injuries. Driver of unit #2 was able to drive the vehicle and did not have visible injuries. A crash report was generated. The patrol activity type is "PAT=Y".</p>						

08.	MARCH 07, 2016	1530 HOURS	WARRANT ARREST		DEPUTY A. SANTOS	
	DAYSHIFT:	5400 GRIGGS RD.	GSEMD	"M"	HC:	CG160301957
<p>On March 07, 2016, on a Monday, at approximately 1530 hours, Deputy A. Santos (riding unit 87S13) was performing routine patrol and law enforcement services when I was observed a vehicle travel the wrong way on a one way turn. I conducted a traffic stop for the traffic violation. Upon retrieving identification of the driver, it was found that the subject had 3 outstanding Precinct 7 misdemeanor warrants for arrest. Police Dispatch (8700) then notified me of the confirmation of the warrants via police radio. The subject was then placed into custody and transported to the Harris County Jail without incident. A Precinct 7 warrant cover sheet was generated. The patrol activity type is "PAT=E".</p>						

09.	MARCH 7, 2016	2200 HOURS	WARRANT ARREST		DEPUTY M. BROWN	
	EVENINGSHIFT:	3700 DREW ST	GSEMD	"F"	HC:	16-0037830
<p>On March 7, 2016, on a Monday, at approximately 2200 hours, while on patrol in the GSEMD Contract, I Deputy M. Brown unit 87S22 with the Harris County Constables Department of Precinct 7 observed a suspicious vehicle unoccupied, running and playing extremely loud music. I was able to locate the subject that was in possession of the vehicle. Upon identifying that subject it was founded that he had an outstanding warrant for burglary of a habitation. The subject was arrested and booked into the Harris County Jail. The patrol activity type is "PAT-Q"</p>						

10.	MARCH 07, 2016	2200 HOURS	SUSPICIOUS PERSON		DEPUTY J. COUSIN	
-----	-----------------------	-------------------	--------------------------	--	-------------------------	--

	EVENINGSHIFT:	3700 DREW ST	GSEMD	"M"	HC:	16-0037830
	On March 7, 2016, on a Monday , at approximately 2200 hours while on patrol in the GSEMD contract I Deputy J. Cousin unit 87S23 with Harris County Constable Department of Precinct 7 provided Back Up to Deputy M. Brown unit 87S22 who was out on a suspicious vehicle at 3700 Drew Street. M. Brown made an arrest while I secured the vehicle and released it to its owner. A supplement to M. Brown's arrest report was made. The patrol activity type is " PAT= D "					

11.	MARCH 09, 2016	1330 HOURS	THEFT OF SERVICE		DEPUTY A. SANTOS	
	DAYSHIFT:	5900 SCOTT ST.	GSEMD	"M"	HPD:	306890-16
	On March 09, 2016, on a Wednesday , at approximately 1330 hours, Deputy A. Santos (riding unit 87S13) performing routine patrol and law enforcement services when I was dispatched to a "Theft" report located at 5939 Scott St. Upon arrival, I met with complainant who stated that a known customer walked out of the cleaners with their clothes without paying for the laundry services. I then gathered the information on the suspect and on the dollar amount of the misdemeanor theft. A case report was generated. The patrol activity type is " PAT=U ".					

12.	MARCH 10, 2016	1800HOURS	CRIMINAL TRESPASS		DEPUTY M. BROWN	
	EVENINGSHIFT:	3800 OST	GSEMD	"M"	HC:	16-0039554
	On March 10, 2016, on a Thursday , at approximately 1800 hours, while on patrol in the GSEMD Contract, I Deputy M. Brown unit 87S22 with the Harris County Constables Department of Precinct 7 was dispatched to the listed address in regards to a known subject that refused to leave the location after being asked multiple times by management. Upon further investigation it was founded that the subject received a criminal trespass warning prior to this day. The subject was arrested and charged with Criminal Trespass. The patrol activity type is " PAT=Q ".					

13.	MARCH 13, 2015	1140 HOURS	WARRANT ARREST		DEPUTY A. SANTOS	
	DAYSHIFT:	5200 GRIGGS ROAD	GSEMD	"M"	HC:	CG160303642
	On March 13, 2015, on a Sunday , at approximately 1140 hours, Deputy A. Santos (riding unit 87S13) was performing routine patrol and law enforcement services when I was dispatched to a "Warrant Service" call at Alvin Police Department. Upon arrival, I met with Alvin PD officers who had a subject in custody with an outstanding Precinct 7 misdemeanor warrant. I then placed the subject into custody and transported the subject to the Harris County Jail without incident. A Precinct 7 warrant cover sheet report was generated. The patrol activity type is " PAT=AA/CC ".					

14.	MARCH 13, 2016	1700HOURS	CRIMINAL TRESPASS		DEPUTY M. BROWN	
	EVENINGSHIFT:	2300 SOUTHMORE BL	GSEMD	"M"	HC:	16-0041125
	On March 13, 2016, on a Sunday , at approximately 1700 hours, while on patrol in the GSEMD Contract, I Deputy M. Brown unit 87S22 with the Harris County Constables Department of Precinct 7 was dispatched to the listed address in regards to a known subject that has received a criminal trespass warning prior to this day but, he returned on this day. The subject was arrested and charged with criminal trespass. The patrol activity type is " PAT= Q ".					

15.	MARCH 14, 2016	0000 HOURS	BURGLARY OF RESIDENC		DEPUTY: M. FULTON	
	NIGHTSHIFT:	5500 GRIGGS	GSEMD	"M"	HC:	16-0041877
	On March 14, 2016, on a Monday , I Deputy M. Fulton, Badge #6485(riding unit 87S36) was dispatched to a residence in the 5500 block of Griggs Road to take a report of a burglary that took place at an apartment complex. All information was gather in reference to this incident and a					

reported was generated. The patrol activity type is PAT="T".

16.	MARCH 16, 2016	1700 HOURS	SUSPICIOUS PERSON	DEPUTY J. COUSIN		
	EVENINGSHIFT:	5200 ALMEDA	GSEMD	"M"	HC:	16-0042889
<p>On March 16, 2016, on a Wednesday at approximately 17:00 hours while on patrol in the GSEMD contract, I Deputy J. Cousin unit# 87S23 with the Harris County Constable Department of Precinct 7 was dispatched to 5200 Almeda in regards to a suspicious person. The suspicious person b/m entered the restroom while it was being occupied by a b/f. The owner of the business no longer wants him to enter her business. The subject was issued a Criminal Trespass Warning. The patrol activity type is "PAT=D".</p>						
17.	MARCH 17, 2016	1345 HOURS	THEFT	DEPUTY C. BETHANY		
	DAYSHIFT:	4000 ELGIN ST	GSEMD	"M"	HC:	16-0043295
<p>On March 17, 2016, on a Thursday, at approximately 13:45 hours, Deputy P. Marshall unit (87S16) was performing routine patrol and law enforcement services when I observed a van run the red light. Upon arrival, I then met with the subject and performed a computer check with the information provided by the subject. It was then found that the subject had 2 outstanding felony warrants out of the Harris County Sheriff's office. I then placed the subject into custody and transported them to Harris County Jail without incident. A case report was generated. The patrol activity type is "PAT=D".</p>						
18.	MARCH 17, 2016	1500HOURS	CRIMINAL TRESPASS	DEPUTY M. BROWN		
	EVENINGSHIFT:	2100 SOUTHMORE BL	GSEMD	"M"	HC:	16-0043339
<p>On March 17, 2016, on a Thursday, at approximately 1500 hours, while on patrol in the GSEMD Contract, I Deputy M. Brown unit 87S22 with the Harris County Constables Department of Precinct 7 was dispatched to the listed location in regards to a known suspect that was trespassing at the listed location. The subject was at the location exposing his private parts. The suspect was given a criminal trespass warning prior to this day. The suspect was arrested and charged with criminal trespass. The patrol activity type is "PAT= Q".</p>						
19.	MARCH 20,2016	2000HOURS	SUSPICIOUS PERSON	DEPUTY M. BROWN		
	EVENINGSHIFT:	3900 ALMEDA RD	GSEMD	"M"	HC:	16-0045065
<p>On March 20, 2016, on a Sunday, at approximately 2000 hours, while on patrol in the GSEMD Contract, I Deputy M. Brown unit 87S22 with the Harris County Constables Department of Precinct 7 observed a subject at the listed location intoxicated to a degree where he could not speak or stand up straight in a public place. The suspect was transported to the sobering center. The patrol activity type is "PAT=F"</p>						
20.	MARCH 24, 2016	1900HOURS	CRIMINAL TRESPASS	DEPUTY M. BROWN		
	EVENINGSHIFT:	3300 SAMPSON	GSEMD	"M"	HC:	16-0047550
<p>On March 24, 2016, on a Thursday, at approximately 1900 hours, while on patrol in the GSEMD Contract, I Deputy M. Brown unit 87S22 with the Harris County Constables Department of Precinct 7 arrived at the listed address in regards to a known subject that received a criminal trespass warning prior to this day and he returned on this day trespassing again. The subject was arrested and charged. The patrol activity type is "PAT= Q".</p>						
21.	MARCH 25,2016	1900 HOURS	CRIMINAL TRESPASS	DEPUTY M. BROWN		
	EVENINGSHIFT:	4000 ELGIN ST	GSEMD	"M"	HC:	16-0048070
<p>On March 25, 2016, on a Friday, at approximately 1900 hours, while on patrol in the GSEMD Contract, I Deputy M. Brown unit 87S22 with the Harris County Constables Department of</p>						

Precinct 7 arrived at the listed address in regards to a known subject that received a criminal trespass warning prior to this day and he returned on this day trespassing again. The subject was arrested and charged. The patrol activity type is "PAT= Q".

22.	MARCH 26, 2016	2100 HOURS	ROBBERY OF A INDIVIDUAL		DEPUTY J. COUSIN	
	EVENINGSHIFT:	4400 DOWLING	GSEMD	"F"	HPD:	387635-16
<p>On March 26, 2016, on a Saturday, at approximately 2100hours while on patrol in the Greater Southeast Management, I Deputy J. Cousin unit 87S23 with the Harris County Constable Department of Precinct 7 assisted Pct.7 Deputy M. Brown unit 87S22 who was flagged down by a female citizen that advised she was robbed at gun point & \$800.00 was stolen from her. During the investigation, I asked her to write out a statement in her own words. I later place her written statement into HPD evidence for follow up. The patrol activity type is "PAT W=".</p>						

23.	MARCH 27, 2016	2:10 HOURS	DOMESTIC DISTURBANCE		DEPUTY: M. FULTON	
	NIGHTSHIFT:	3200 HOLCOMBE	GSEMD	"M"	HC:	16-0048811
<p>On March 27, 2016, on a Sunday, I Deputy M. Fulton, Badge #6485(riding unit 87S36) was dispatched to a disturbance between a male and female at 3200 Holcombe. A report was generated. PAT="P"</p>						

24.	MARCH 28, 2015	1055 HOURS	WARRANT ARREST		DEPUTY A. SANTOS	
	DAYSHIFT:	3000 SAUER ST.	GSEMD	"M"	HC:	16-0049398
<p>On March 28, 2015, on a Monday, at approximately 1055 hours, Deputy A. Santos (riding unit 87S13) was performing routine patrol and law enforcement services when I assisted HPD officers on a traffic stop at the 3000 block of Sauer St. After performing a computer check on the driver, it was found that the subject had two outstanding misdemeanor warrants out of Precinct 1 Harris County Constable's Office. Dispatch (8700) then confirmed the warrants with Precinct 1 and notified me via police radio. I then placed the subject into custody and transported the subject to the Harris County Jail without incident. A case report was generated. The patrol activity type is "PAT=AA/CC".</p>						

25.	MARCH 29, 2016	1700 HOURS	DISTURBANCE / ARREST		DEPUTY J. COUSIN	
	EVENINGSHIFT:	3000 ELGIN	GSEMD	"M"	HC:	16-0050330
<p>On March 29, 2016, on a Tuesday at approximately 17:00 while on patrol in the GSEMD contract, I Deputy J. Cousin unit 87S23 with the Harris County Constable Department of Precinct 7 was dispatched to a disturbance at 3000 Elgin. The subject causing the disturbance was arrested and transported to the Harris County Jail without incident. The patrol activity type is "PAT= P".</p>						

26.	MARCH 30, 2015	1150 HOURS	WARRANT ARREST		DEPUTY A. SANTOS	
	DAYSHIFT:	3300 DIXIE DR.	GSEMD	"M"	HC:	CG160309378
<p>On March 30, 2015, on a Wednesday, at approximately 1150 hours, Deputy A. Santos (riding unit 87S13) was performing routine patrol and law enforcement services when I observed several "Suspicious Persons" at 3354 Dixie Dr. standing at the entrance of the Dixie Food Mart. There are several trespassing notices posted at the location. I then conducted a computer check and it was found that one of the subjects had 3 outstanding Misdemeanor warrants out of Precinct 7. Dispatch (8700) then notified me via police radio that the warrants were confirmed. The subject</p>						

was then placed into custody and transported to the Harris County Jail without incident. A Precinct 7 warrant cover sheet report was generated. The patrol activity type is "PAT=D/B/DD".

27.	MARCH 31, 2016	2100 HOURS	DISORDERLY CONDUCT	DEPUTY M. BROWN		
	EVENINGSHIFT:	2300 SOUTHMORE BL	GSEMD	"M"	HC:	16-0051646
	On March 31, 2016, on a Thursday , at approximately 1900 hours, while on patrol in the GSEMD Contract, I Deputy M. Brown unit 87S22 with the Harris County Constables Department of Precinct 7 responded to the location in regards to an unknown suspect caused a disturbance at the location and made threats to the complainant. The suspect fled the scene prior to Deputies arrival. Case is under investigation. The patrol activity type is "PAT=Q".					

P. Hotspot Report:

See Appendix A1 for Hotspot Report:

Please note: 87s10 = Deputy B. Thomas, 87s13 = Deputy A. Santos, 87s16 = Deputy P. Marshall, 87s22 = Deputy M. Brown, 87s23 = Deputy J. Cousin, 87s35 = Deputy C. Darden and 87s36 = Deputy M. Fulton.

Lieutenant Holland D. Jones

Lieutenant Holland D. Jones, *BS, MA, JD.*

Toll Road Division Supervisor & Departmental Training Coordinator

Harris County Constable's Office of Precinct "7"

713-643-6602 OR 832-892-7893